

O Futuro do Trabalho

Zoho Workplace

150+
PAÍSES

100+
MILHÕES USUÁRIOS

60+
APPS

11K+
FUNCIONÁRIOS

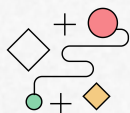

25+
ANOS

Z O H O

www.zoho.com.br

ONDE ESTAMOS HOJE

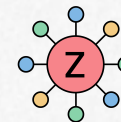

**ECOSSISTEMA
CONECTADO**

O que é Zoho Workplace

Seu pacote de escritório integrado.

Plataforma que unifica e centraliza todas as ferramentas de trabalho que a sua empresa precisa no dia a dia.

- Automatiza fluxos de atividades;
- Aumentam a colaboração e produtividade de toda a equipe;
- Promove melhor comunicação, colaboração e interação entre colaboradores;
- Diminui custos com diversas ferramentas que não se conectam

Mail

Chat &
Calls

Calendar

Office

Intranet

Files

Meeting &
Webinar

O que é

Quais DORES resolvemos

+++
+++
+++

Inimigos da Colaboração efetiva

Sistemas divididos

Falha de comunicação

Caos, confusão e retrabalho

Rigidez

Funcionários frustrados

Processos complicados

Custos extras com apps individuais

+++
+++
+++

Sistema unificado de produtividade, comunicação e colaboração

Mail

Chat & Calls

Calendar

Office

Intranet

Files

Meeting & Webinar

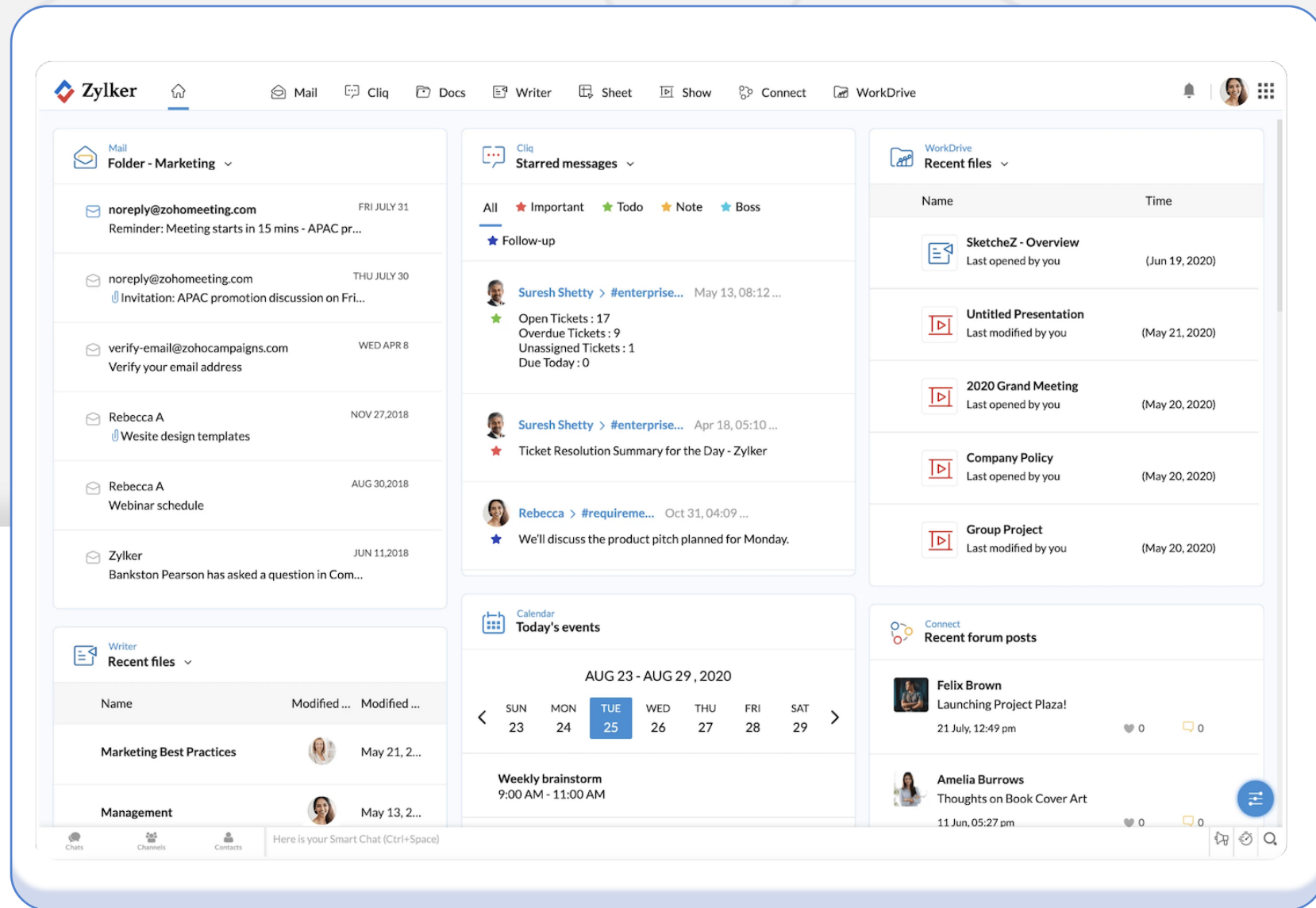

POIS ATENDE A TODO ECOSSISTEMA...

Colegas de equipe

Companhia e
Liderança

Parceiros

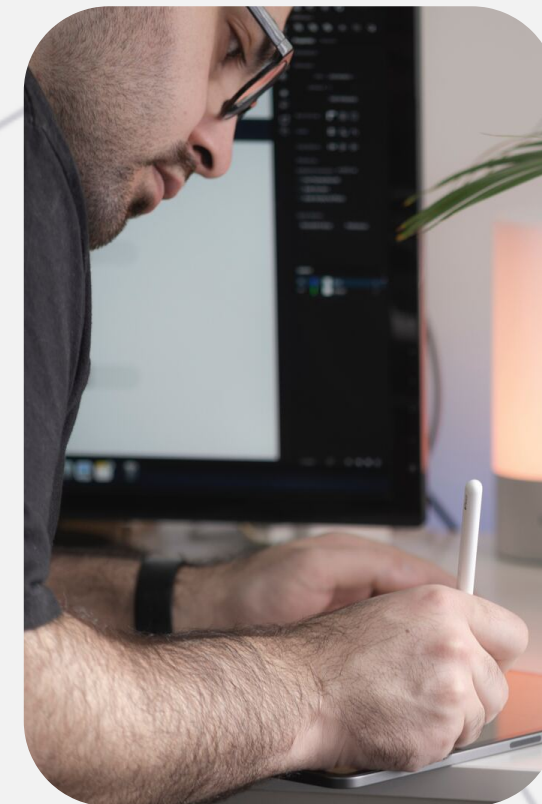

Fornecedores

Colegas de equipe

Companhia e
Liderança

Parceiros

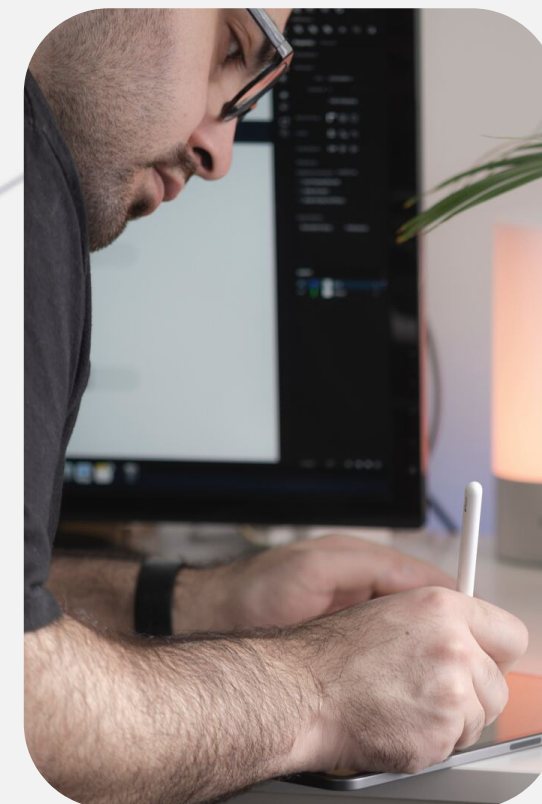

Fornecedores

Colegas de equipe

Companhia e Liderança

Parceiros

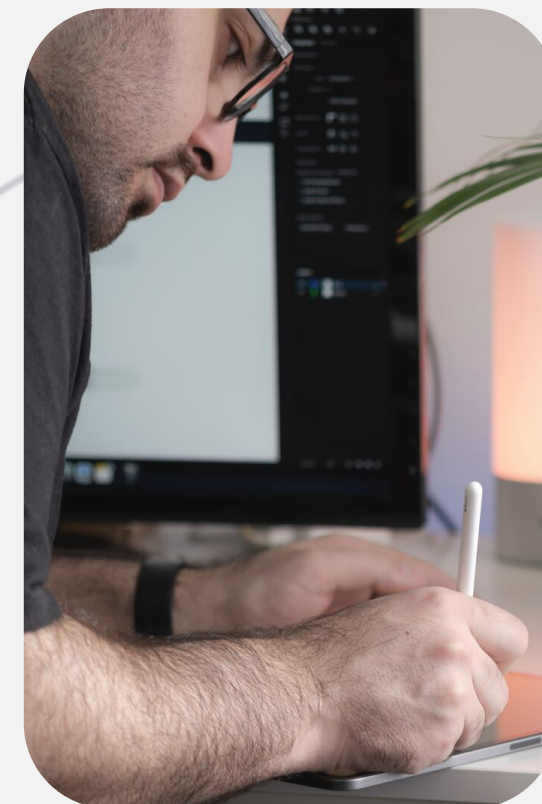

Fornecedores

+ + + + + + +
+ + + + + + +
+ + + + + + +

Colegas de equipe

Companhia e
Liderança

Parceiros

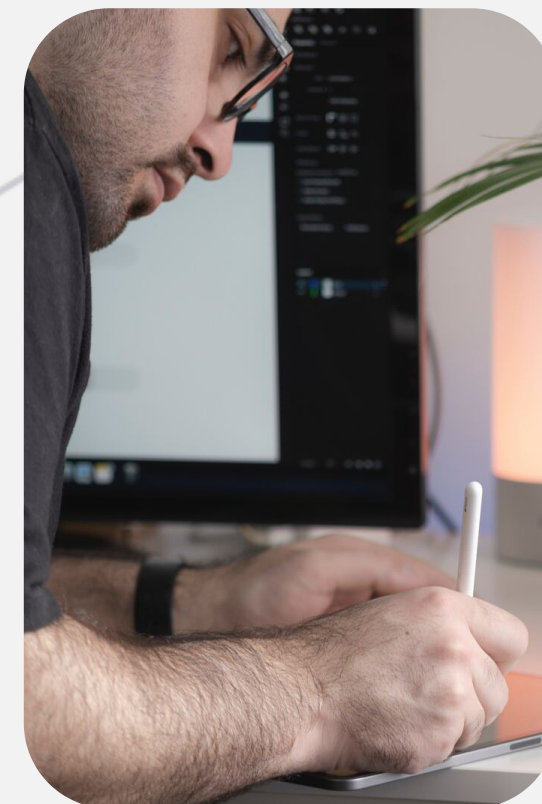

+ + + + + + +
+ + + + + + +
+ + + + + + +

Discussões

Arquivos

Meetings

Colegas de equipe

Seções de discussões

Pesquisas

Celebrações

Companhia e
Liderança

Assinaturas

Novidades

Meetings

Parceiros

Arquivos

Documentos

Assinaturas

Fornecedores

Clique

Office
Suite

Colegas de equipe

Connect

Companhia e
Liderança

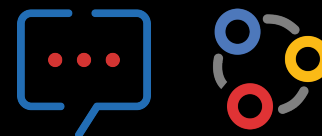

External
Networks

Meeting

Parceiros

WorkDrive

Office
Suite

Fornecedores

Centenas de

- › Ligações
- › Documentos
- › Mensagens
- › Arquivos
- › Tarefas

Todos os dias

E-mails

Planilhas

Anotações

**...usando
ferramentas**

Centenas de

- › Ligações
- › Documentos
- › Mensagens
- › Arquivos
- › Tarefas

Todos os dias

Organizado

Colaborativo

Designado

Gerenciável

A TECNOLOGIA CERTA

Zoho
Workplace

**Um sistema de
produtividade sob
o mesmo teto**

**Cria um ambiente
De alta confiança**

**Fácil de
gerenciar**

Custo-benefício **vs
criação de custos**

Zoho
Workplace

Aprovado por
**20M usuários ao
redor do mundo**

O pacote **Zoho Workplace**
atendeu a todos os nossos
requisitos de segurança. Depois de
mudar para o Zoho Workplace,
**reduzimos o custo de nosso
aplicativo em 65%**

e não tivemos tempo de inatividade
até o momento.
Ashutosh Madhukar
Diretor de TI

A partir de

U\$ 1

Mail Suite

Email
Calendario
Tarefas
Notas
Contatos

Versão desktop Trident

Versões gratuitas do Cliq,
Meeting, e Office Suite

A partir de

U\$ 3

Workplace Suite

eMail Suite
Office Suite
Cliq
Connect
Meeting
Trident
WorkDrive
Sign*
Webinar*

Privacidade em primeiro lugar

Sem anúncios

Criptografia em repouso
e em trânsito

Compatível com HIPAA

*Versões **grátis**

Como o
Zoho Workplace
agiliza os fluxos
de trabalho e
aumenta a
produtividade?

Zoho
Workplace

Indivíduos que trabalham em ambientes colaborativos são **50% mais eficazes** na conclusão de tarefas do que aqueles que trabalham de forma independente.

Fonte: Stanford Workplace Study

O poder de uma plataforma de colaboração unificada

**Experiência
unificada**

**Aumento de
produtividade**

**Integrações sem
esforço**

**Melhores
conexões**

Unifica

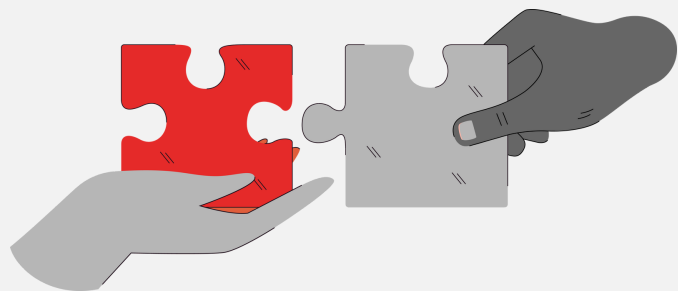

☒ Acesso

- ☐ Armazenamento de arquivos
- ☐ Comunicação
- ☐ Processo de negócios

Tudo em um só lugar - dashboard único

The Zylker dashboard provides a unified view of various work-related tasks. The interface is organized into several panels:

- Mail Panel:** Displays a list of emails under the 'Folder - Marketing Team'.

From	Date
jennifer.manuel@globalzeninfo.com SAS Customers List	WED OCT 5
Undisclosed Your webmail is due for update	WED SEP 28
mai.zha@lggallup.com Purchase Inquiry	TUE SEP 27
no-reply@mail.juanhand.com Your verification code	TUE SEP 20
rachael.kelly@infoqualitytech.com ManyChat Software Clients List	SAT SEP 17
Undisclosed Webmail Notification	SAT SEP 17
- Meeting Panel:** Shows upcoming meetings.

Date	Meeting
Dec 7	round up meeting on 08:45 PM Asia/Taipei
Dec 14	round up meeting on 08:45 PM Asia/Taipei
Dec 21	round up meeting on 08:45 PM Asia/Taipei
Dec 28	round up meeting on 08:45 PM Asia/Taipei
Jan 4	round up meeting on 08:45 PM Asia/Taipei
- WorkDrive Panel:** Displays a list of files and folders.

Name	Last modified
Campaign files Uploaded by Rebecca Anderson	Rebecca Ande... (Oct 28, 2022)
Zylker marketing ... Uploaded by Rebecca Anderson	Rebecca Ande... (Oct 28, 2022)
Student data Uploaded by Rebecca Anderson	Rebecca Ande... (Nov 19, 2021)
My Pictures Uploaded by Rebecca Anderson	Rebecca Ande... (Jun 19, 2020)
Product Overview ... Created by Rebecca Anderson	Rebecca Ande... (Oct 14, 2022)
- WorkDrive Recent files:** Shows recent files, including 'Sales document'.
- Unread emails:** Displays unread emails.

From	Time
mailer-daemon@mail.zoho.com Mail Delivery Status Notification (Delay)	12:13 PM
mailer-daemon@mail.zoho.com	11:13 AM
- Tasks Panel:** Shows personal tasks.

Task	Due Date
Website design General	01 Dec 2022
webinar discussion	

The bottom of the dashboard features a 'Smart Chat' section with icons for Chats, Channels, and Contacts, and a prompt: 'Here is your Smart Chat (Ctrl+Space)'.

Tudo em um só lugar - dashboard único

- Mail:** A list of emails under the 'Folder - Marketing Team' section, including messages from jennifer.manuel@globalzeninfo.com, Undisclosed, mai.zha@lggallup.com, no-reply@mail.juanhand.com, rachael.kelly@infoqualitytech.com, and another Undisclosed message.
- Meeting:** A section titled 'Upcoming meetings' listing several 'round up meeting' events on Dec 7, 14, 21, 28, and Jan 4, all at 08:45 PM in Asia/Taipei.
- WorkDrive:** A section titled 'My folders' listing various folders such as 'Campaign files', 'Zylker marketing ...', 'Student data', 'My Pictures', and 'Product Overview ...', each with details on who uploaded it and when.
- Unread emails:** A section showing two unread emails from mailer-daemon@mail.zoho.com, one at 12:13 PM and another at 11:13 AM.
- Tasks:** A section titled 'Personal tasks' listing tasks like 'Website design', 'General', and 'webinar discussion' with due dates and progress indicators.

The bottom of the dashboard features a 'Sales document' section and a 'Here is your Smart Chat (Ctrl+Space)' prompt.

Tudo em um só lugar - dashboard único

- Mail - Folder - Marketing Team**: A list of emails with details like sender, subject, and date.
- Meeting - Upcoming meetings**: A list of upcoming meetings with dates, times, and locations.
- WorkDrive - My folders**: A list of folders with names, uploaders, and last modified dates.
- WorkDrive - Recent files**: A list of recent files with names and times.
- Mail - Unread emails**: A list of unread emails with details like sender, subject, and time.
- Tasks - Personal tasks**: A list of personal tasks with titles, priorities, and due dates.

The dashboard is designed to provide a comprehensive overview of a user's work and communication in one place. A red box highlights the Mail and Meeting sections, and a blue box highlights the WorkDrive sections.

Unifica

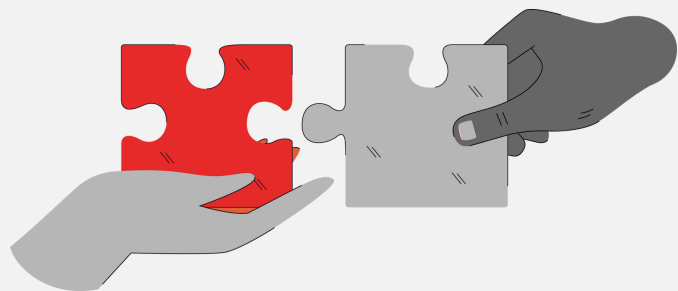

- ☐ Acesso
- ☒ **Armazenamento de arquivos**
- ☐ Comunicação
- ☐ Processo de negócios

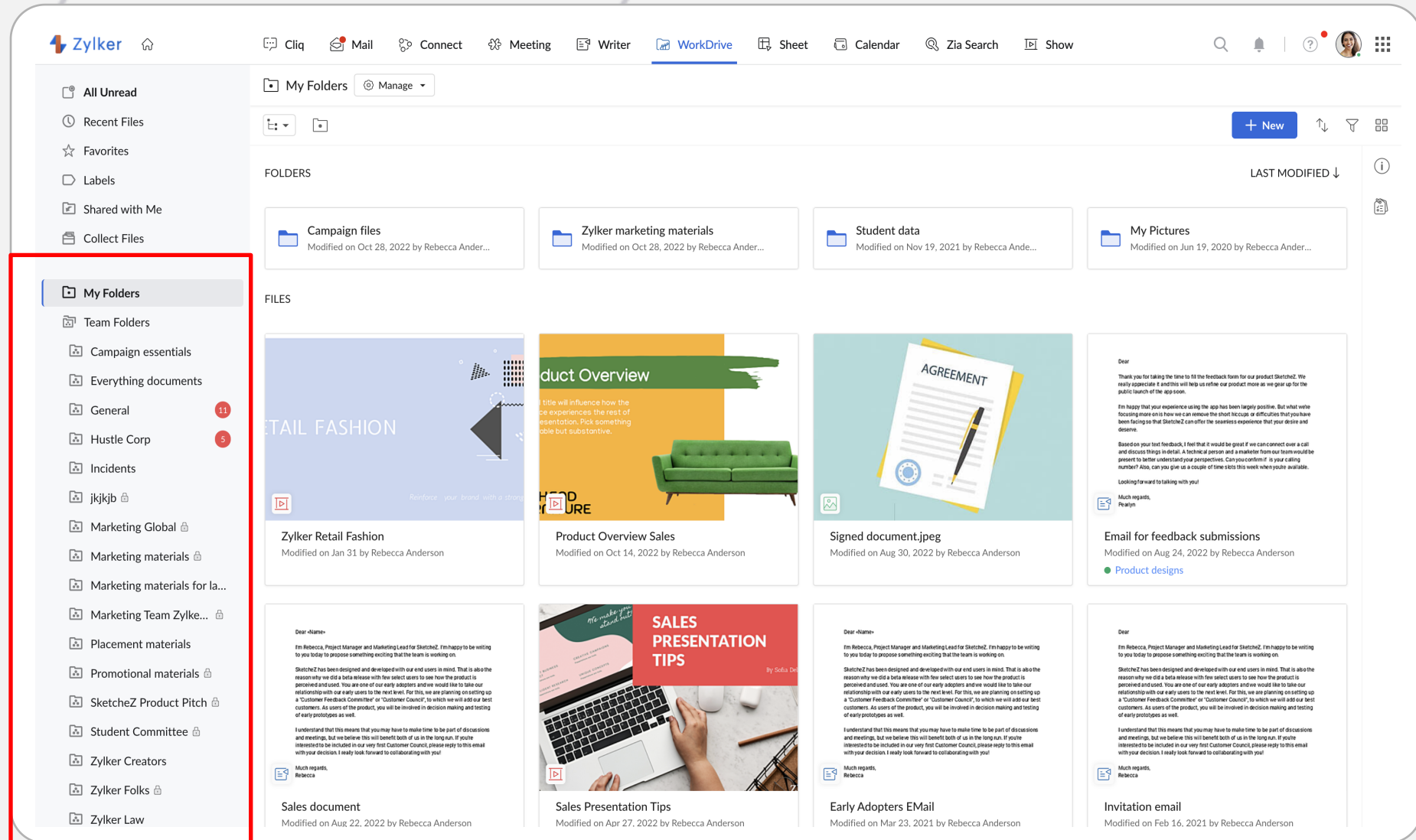

Pastas de equipe com permissões de acesso

Documentos poderosos

Its been customary in my families to arrange a party when someone visit us. We planned a party for at least some of our relatives|

Hi Sylvia!

You have spelling & grammar errors

1

Spelling
Errors

2

Grammar
Suggestions

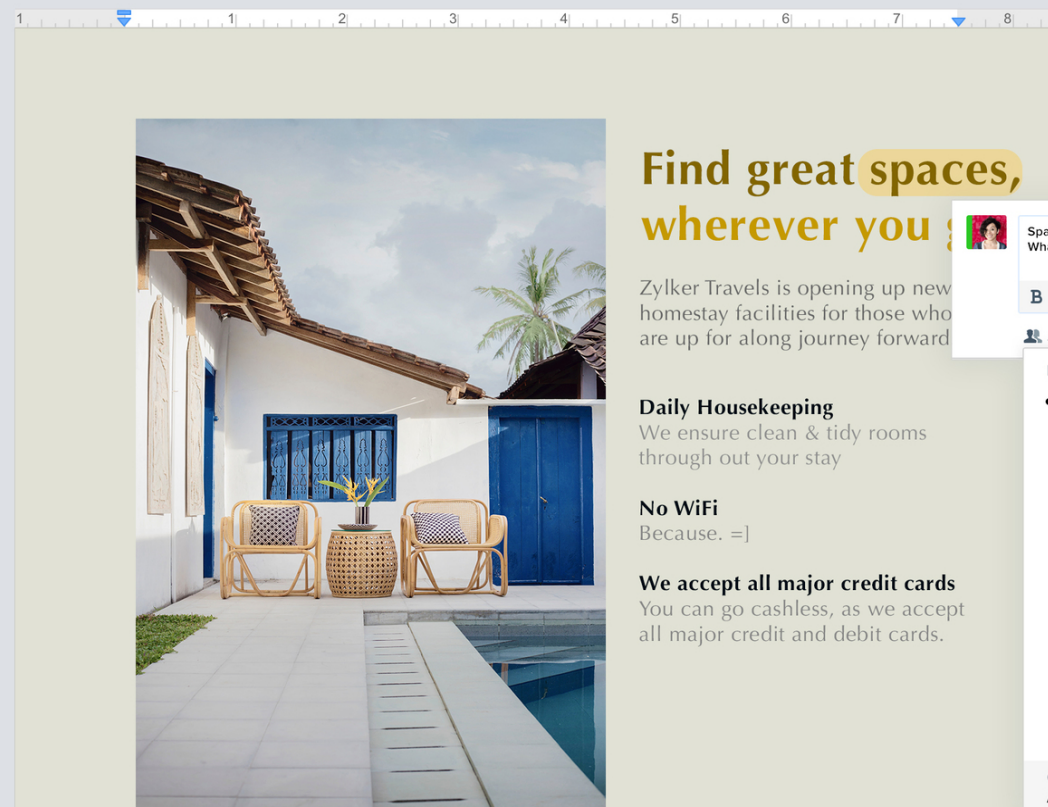

Find great spaces, wherever you go

Zylker Travels is opening up new homestay facilities for those who are up for along journey forward

Daily Housekeeping

We ensure clean & tidy rooms through out your stay

No WiFi

Because. =]

We accept all major credit cards

You can go cashless, as we accept all major credit and debit cards.

Spaces sound a little vague to me. What about "experiences"? :) @marketing

Make this comment visible to

- ☒ All collaborators
Everyone in the document can see
- ☐ All collaborators within my org.
People in this document who are part of your organization can see
- ☐ Specific roles only
People with selected roles can see
- ☐ Author
Only the document owner can see
- ☐ Only me
The comment will be hidden from everyone else
- ☐ Custom...
Choose a combination of people, roles and groups

Currently visible to
All collaborators

Planilhas inteligentes

Insights by Zia

Ask Zia

Average of unit price

Histogram of sales

Sales Report

● - Task done

● - Pending

Top Population									
Country Name	Jan 1960	Jan 1961	Jan 1962	Jan 1963	Jan 1964	Jan 1965	Jan 1966	2002	2003
Angola	588866	188						18853437	
Benin	225533	316						3168033	
Burkina Faso	226977	29						2926640	
Country wise urban population From 1960 to 2017									
USA	[Bar chart showing population growth from 1960 to 2017]								
China	[Bar chart showing population growth from 1960 to 2017]								
India	[Bar chart showing population growth from 1960 to 2017]								
Russia	[Bar chart showing population growth from 1960 to 2017]								
Japan	[Bar chart showing population growth from 1960 to 2017]								
Brazil	[Bar chart showing population growth from 1960 to 2017]								
Germany	[Bar chart showing population growth from 1960 to 2017]								
Brazil	[Bar chart showing population growth from 1960 to 2017]								
UK	[Bar chart showing population growth from 1960 to 2017]								
France	[Bar chart showing population growth from 1960 to 2017]								
Guinea	374626	776						7763000	
Kenya	596722	283978	670816	716059	765269	817880	874399	283978	283978
Libya	395751	578666	451116	482119	515758	583535	661916	578666	578666
Morocco	3619287	117649932	3973623	4157495	4344630	4533658	4724868	117649932	117649932

Published Chart URL

This chart has been published.

<https://sheet.zoho.com/sheet/published.do?rid=31phd763d312207ba4ab1b14c947f14771134>

Copy

Interactive Image

Embed Code

To embed this chart in your webpage, copy and paste the following HTML snippet:

```
<iframe width="600" height="400" style="border:1px solid #ccc" frameborder="0" scrolling="no" src="https://sheet.zoho.com/sheet/published.do?rid=31phd763d312207ba4ab1b14c947f14771134&mode=embed"></iframe>
```

Copy

Remove Public

Close

Apresentações impactantes

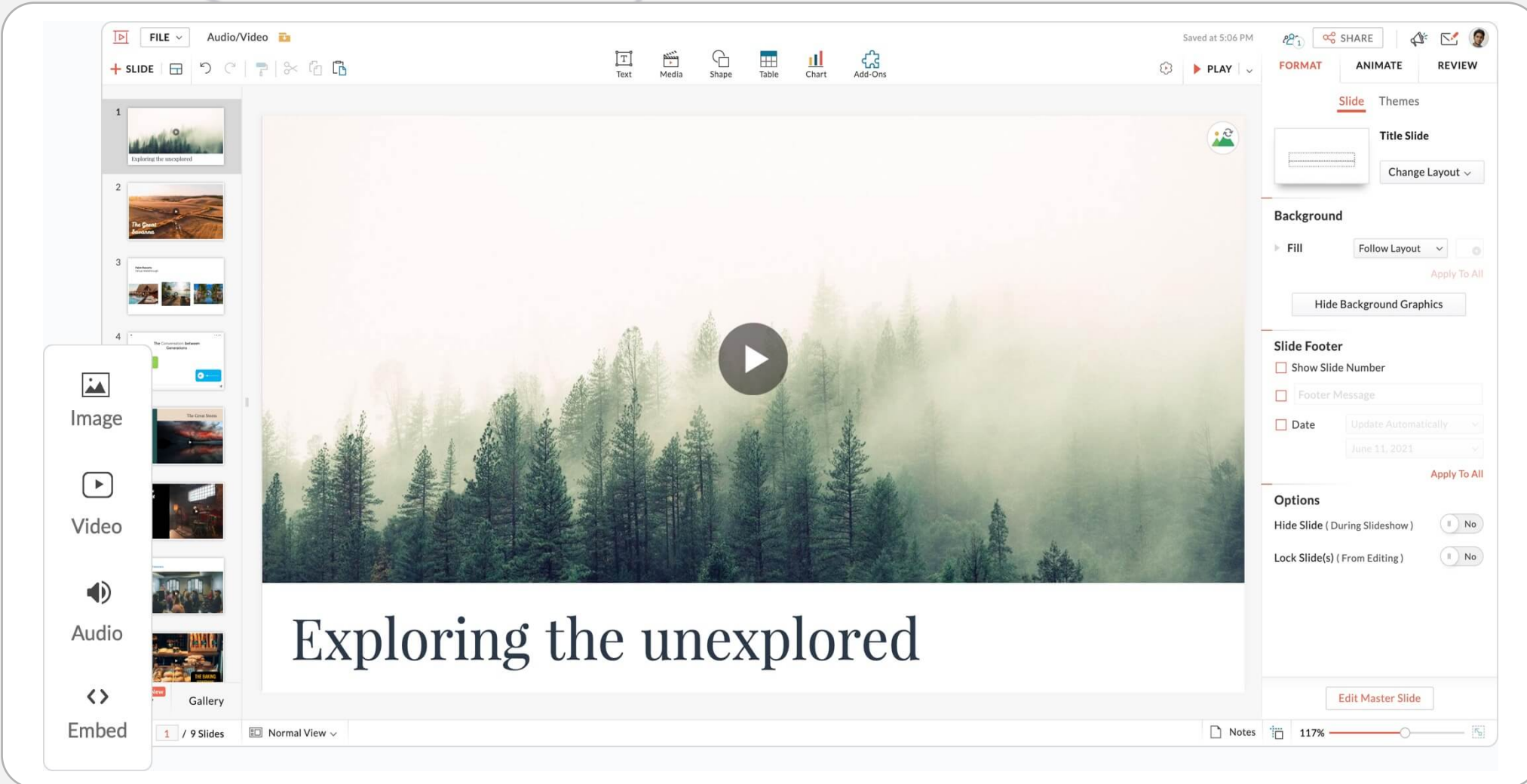

Slide

Themes

Title Slide

Change Layout

Background

Fill Follow Layout

Apply To All

Hide Background Graphics

Slide Footer

Show Slide Number

Footer Message

Date Update Automatically June 11, 2021

Apply To All

Options

Hide Slide (During Slideshow) No

Lock Slide(s) (From Editing) No

Edit Master Slide

Embed

Image

Video

Audio

Embed

1 / 9 Slides Normal View

Notes 117%

Pesquisa rápida e abrangente

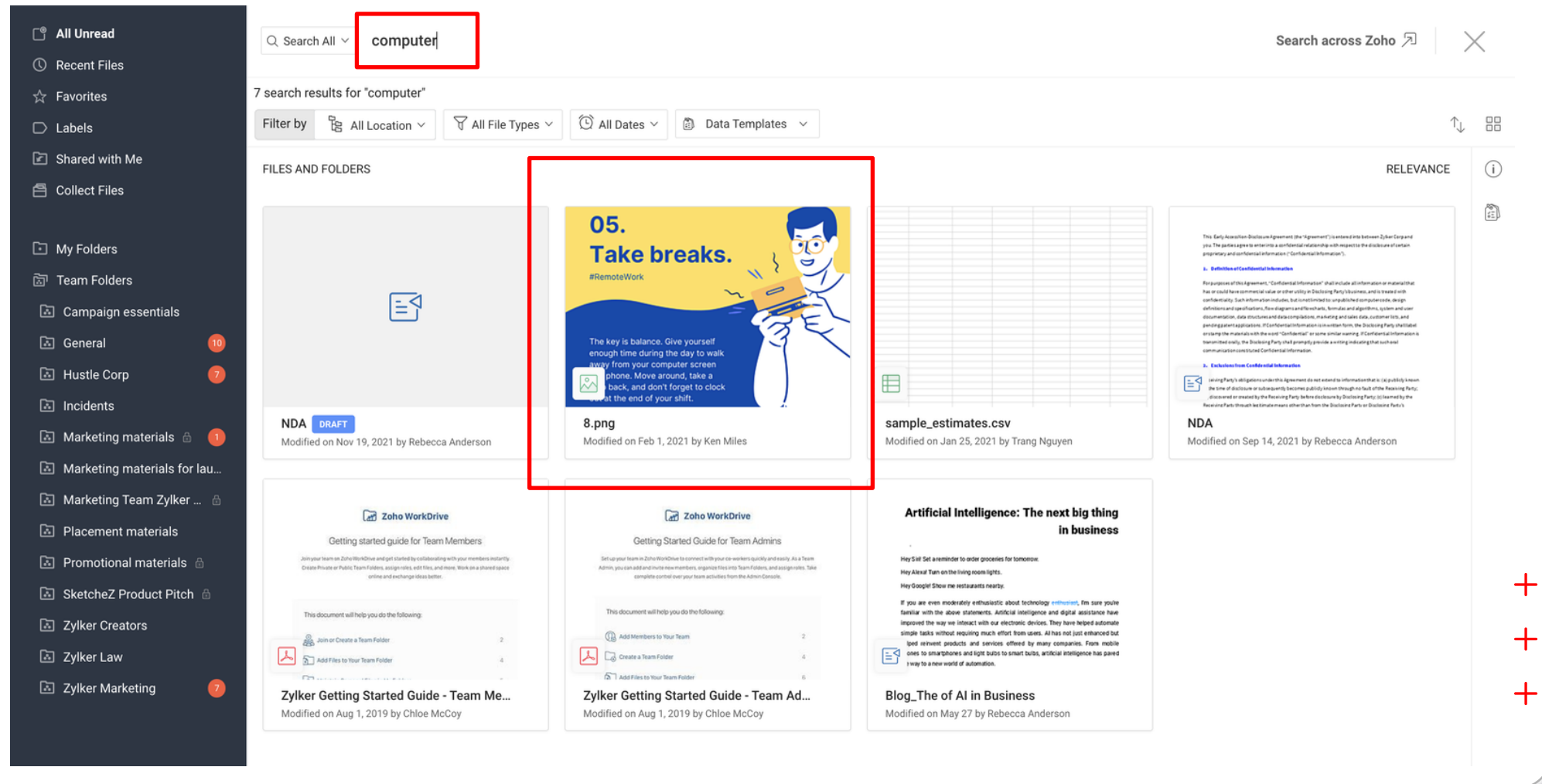

Unifica

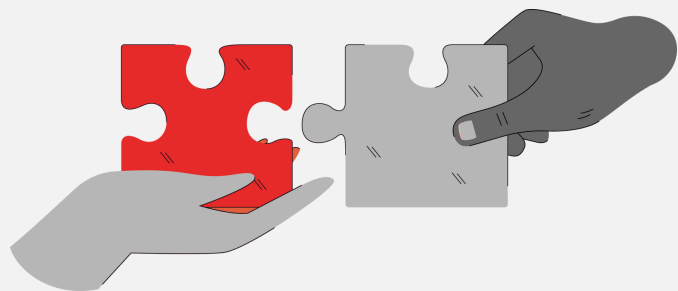

- ☐ **Acesso**
- ☐ Armazenamento de arquivos
- ☒ **Comunicação**
- ☐ Processo de negócios

O centro de comunicação

Remote Work

05:59:54 Hrs

Live video feed:

Status:

for 60 mins

for 15 mins

for 15 mins

Check Out

Home

Remote work

My Pins

Conversations

Channels

Contacts

Bots

Live video feed:

Status:

05:23:32 Hrs

Check - Out

Zylnotes Team (24)

Team Lead: Scott Fisher

Search your team members...

At Work (7)

Sarah Watson

Visual Designer

In a meeting

Quinn Rivers

Web Developer

In a meeting

Li Xiu Ying

Content Marketer

Ryan West

Graphic Designer

Robert Williams

Associate Software Engineer

Priya Raman

Senior Software Engineer

In a meeting

Zhang Wei

Product Designer

Away (4)

Tang Wei

Graphic Designer

Lunch Break

Oliver Brown

Member Leadership staff

Harsh Agarwal

Member Leadership staff

On Leave

Jane Austin

Front End Developer

On Leave

Group Call (4)

Ongoing meetings

Audrey Murphy & 10 more

Ongoing for 17 mins

Group call

Brooklyn Z... & 5 more

Ongoing for 1shr 12 mins

Group call (32min left)

Ashwin Sengupta (32 viewing)

Ongoing for 20 mins

Broadcast

Shane Jones & Rufus Williams

Ongoing for 37 mins

Group call

Scheduled meetings

Audrey Murphy & 4 more

4:30PM - 5:30PM

Group call

Brooklyn Z... & 5 more

5:30PM - 6:30PM

Group call

Diferentes modos para escolher

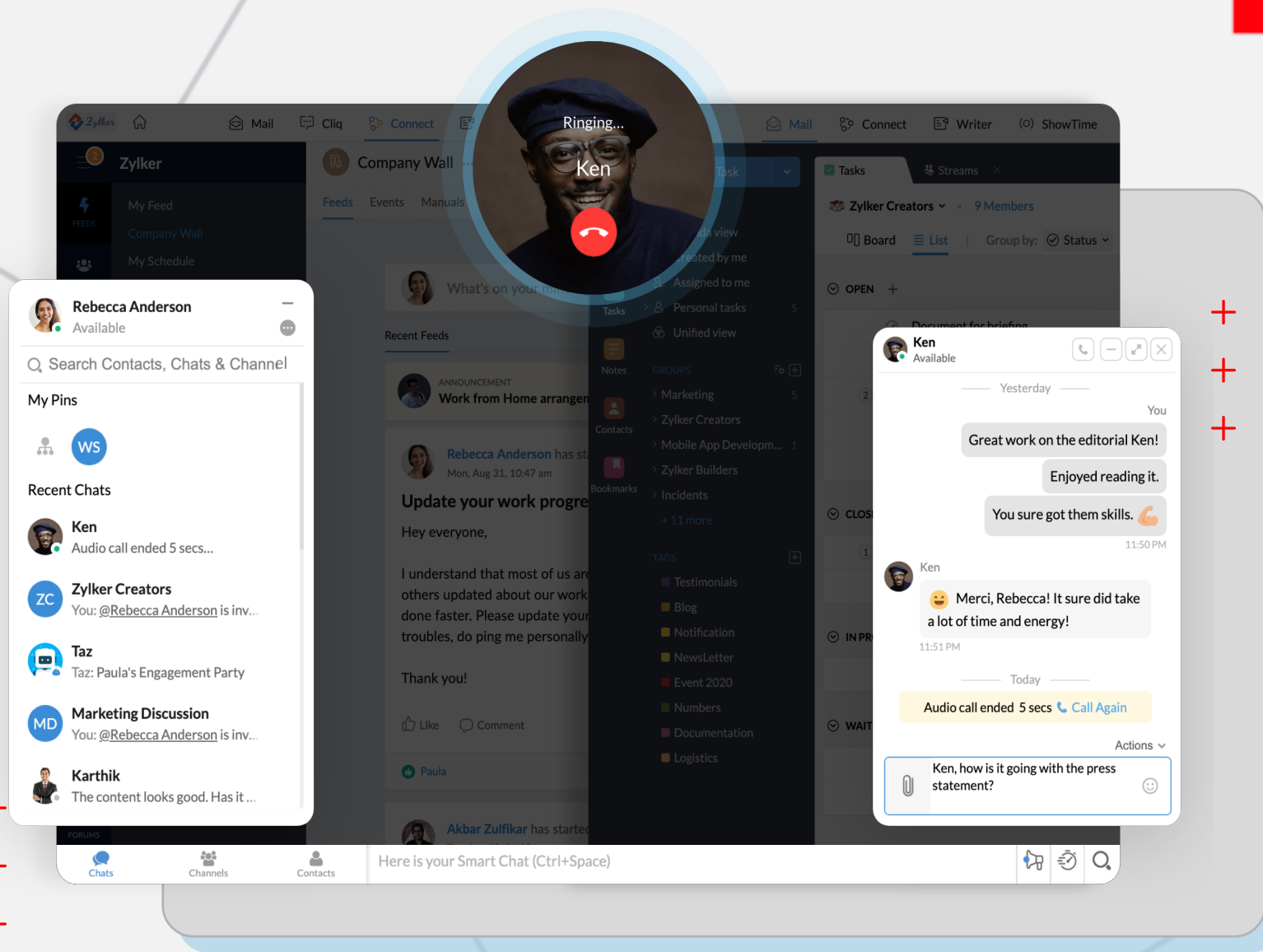

Reuniões de áudio e vídeo seguras

Compartilhe telas para melhor contexto

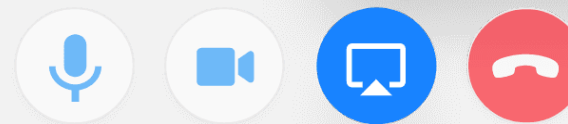

SHARE

Entire Screen

Application

File

-  Meeting Notes
-  Lock Meeting
-  Start Recording
-  Enter Full Screen
-  Virtual Background
-  Polls
-  Network Performance
-  Invite Participants
-  Audio/Video Settings >
-  Change Layout >
-  Preferences >

Enquetes ao vivo para envolver os participantes

Grave e ouça depois

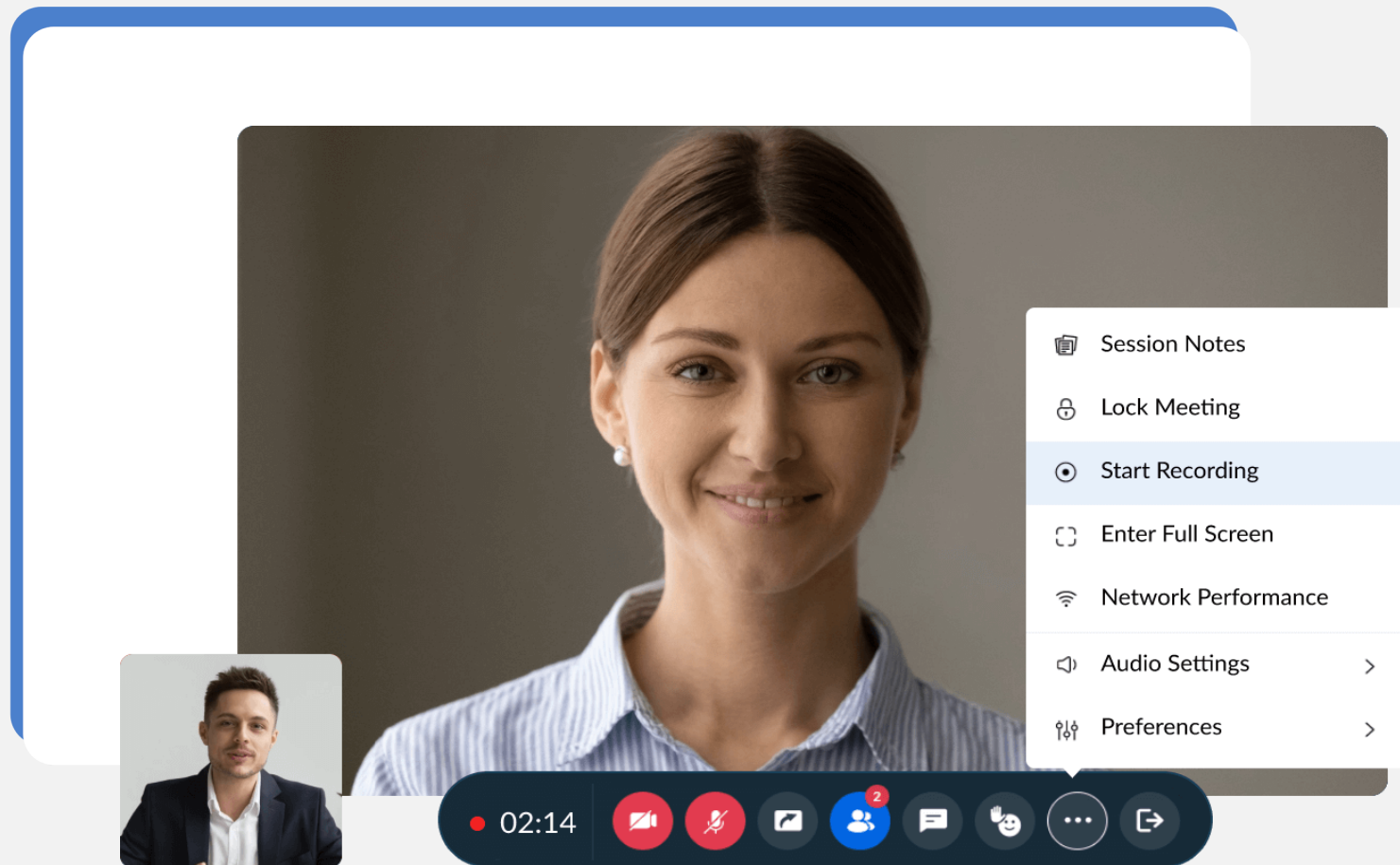

Adicionar videoconferência aos eventos do calendário

Product Launch checklist

📅

18 Aug 2022

11:00

To

18 Aug 2022

11:15

America/Los_Angeles

☐ All day

☐ Repeat

scott.davis@zylker.com

×

paula@zylker.com

×

danj@zylker.com

×

Invite individual participants or your groups

Manage & View free busy

•

Permission

•

☐ Allow Forward

📍

Bright Room

•

👤 15

Floor - 1, Central Building, Zylker Chicago

Modify

•

Check Availability

📺

Zoho Meeting

▼

📅

Official US Holidays

▼

☐ Private

☐ Add to free/busy schedule

✕

Associate with Zoho Apps

☐ CRM

☐ Task

☒ Notes

☰

Add note for your admin ⓘ

Example: Please arrange for a projector

Uma forma de chegar à liderança CONNECT

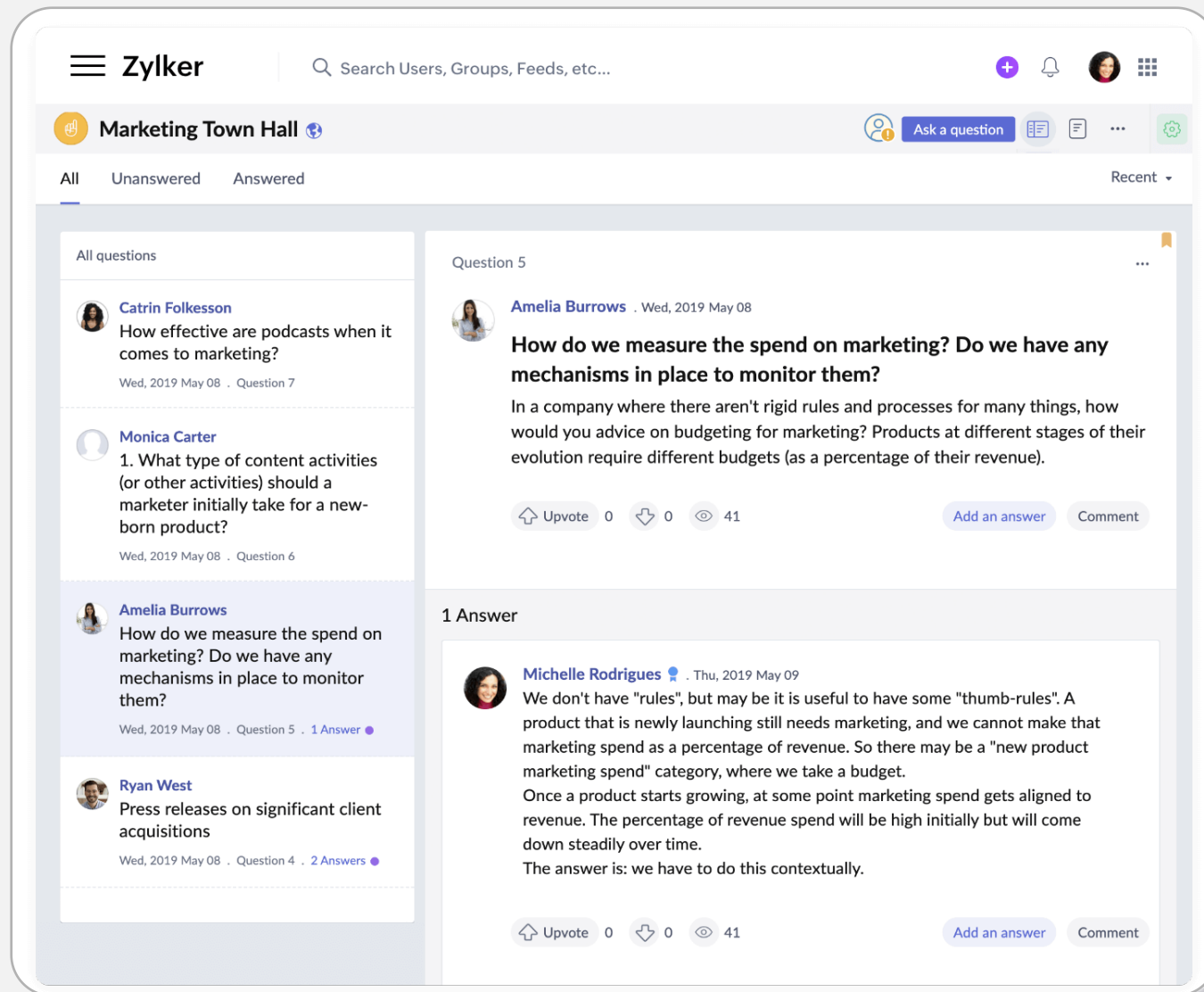

Zylker Search Users, Groups, Feeds, etc...

Marketing Town Hall Ask a question

All Unanswered Answered Recent

All questions

Catrin Folkesson
How effective are podcasts when it comes to marketing?
Wed, 2019 May 08 · Question 7

Monica Carter
1. What type of content activities (or other activities) should a marketer initially take for a new-born product?
Wed, 2019 May 08 · Question 6

Amelia Burrows
How do we measure the spend on marketing? Do we have any mechanisms in place to monitor them?
Wed, 2019 May 08 · Question 5 · 1 Answer

Ryan West
Press releases on significant client acquisitions
Wed, 2019 May 08 · Question 4 · 2 Answers

Question 5

Amelia Burrows · Wed, 2019 May 08

How do we measure the spend on marketing? Do we have any mechanisms in place to monitor them?

In a company where there aren't rigid rules and processes for many things, how would you advice on budgeting for marketing? Products at different stages of their evolution require different budgets (as a percentage of their revenue).

Upvote 0 Downvote 0 View 41 Add an answer Comment

1 Answer

Michelle Rodrigues · Thu, 2019 May 09

We don't have "rules", but may be it is useful to have some "thumb-rules". A product that is newly launching still needs marketing, and we cannot make that marketing spend as a percentage of revenue. So there may be a "new product marketing spend" category, where we take a budget. Once a product starts growing, at some point marketing spend gets aligned to revenue. The percentage of revenue spend will be high initially but will come down steadily over time. The answer is: we have to do this contextually.

Upvote 0 Downvote 0 View 41 Add an answer Comment

Unifica

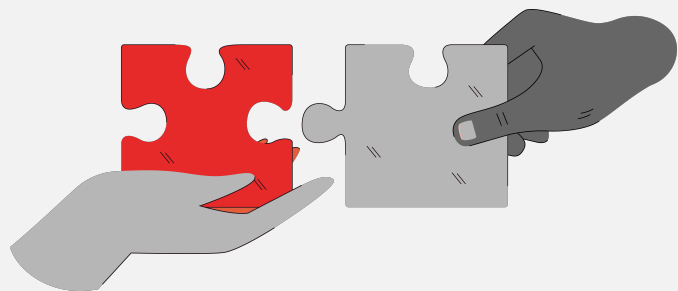

- ☐ Acesso
- ☐ Armazenamento de arquivos
- ☐ Comunicação
- ☒ **Processo de negócios**

Automação de assinatura de documentos a partir de anexos

- MAIS INTEGRAÇÃO E PRATICIDADE

Crie documentos personalizados a partir de entradas de formulário

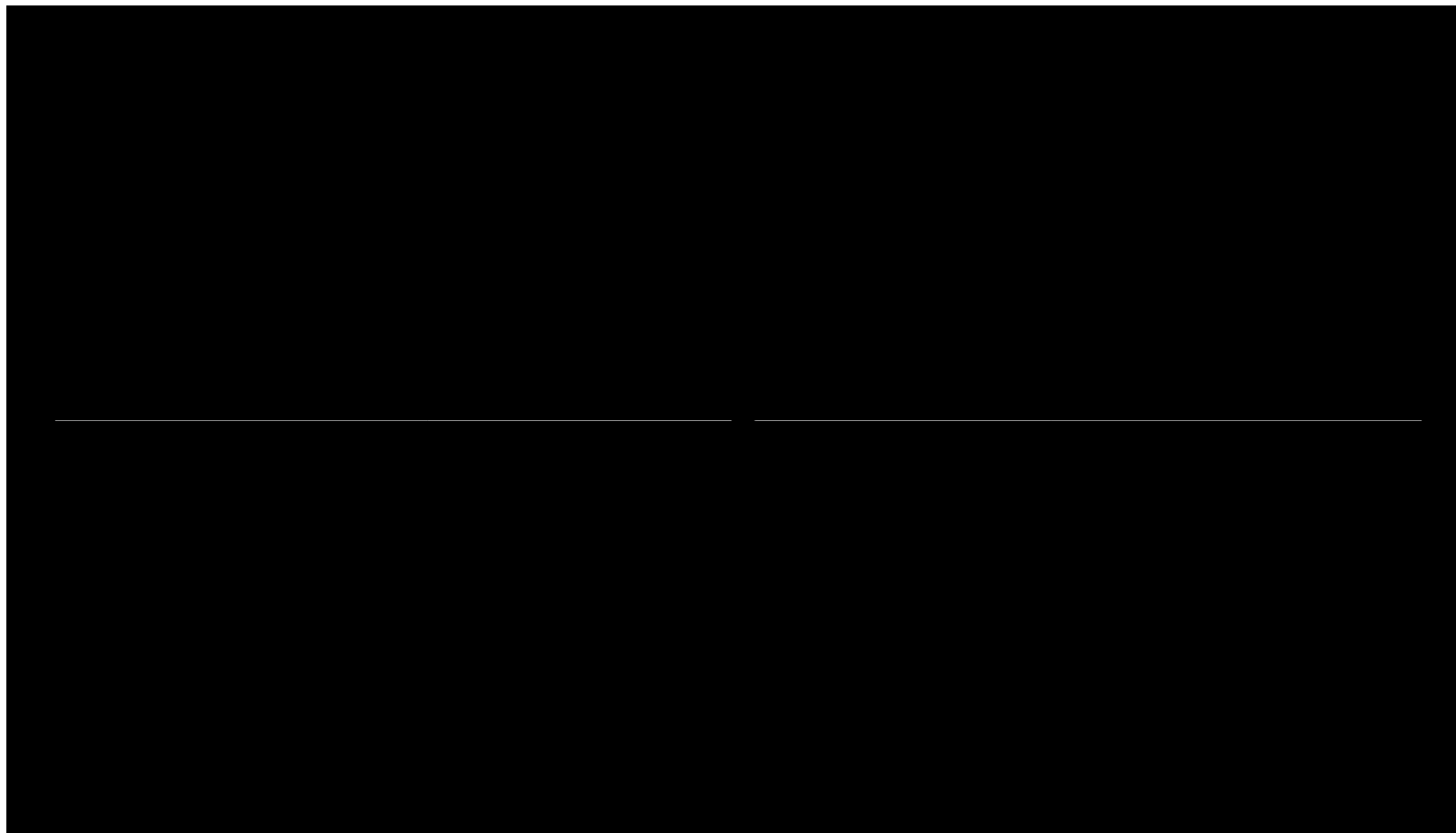

Melhores práticas para
colaborar de forma eficaz
com sua equipe e clientes

Zoho
Workplace

~~Sistemas divididos~~

Sistema unificado

Todas as ferramentas em um só lugar, bem integradas

- Mail:** A list of emails under the 'Marketing' folder, including reminders and promotional messages.
- Cliq:** A section for 'Starred messages' with filters for All, Important, Todo, Note, and Boss. It shows messages from Suresh Shetty and Rebecca.
- WorkDrive:** A 'Recent files' section listing documents like 'SketchZ - Overview', 'Untitled Presentation', '2020 Grand Meeting', 'Company Policy', and 'Group Project'.
- Writer:** A 'Recent files' section listing documents like 'Marketing Best Practices' and 'Management'.
- Calendar:** A 'Today's events' section showing a weekly calendar for August 23-29, 2020, with a 'Weekly brainstorm' event.
- Connect:** A 'Recent forum posts' section showing posts by Felix Brown and Amelia Burrows.

The bottom of the dashboard features a 'Smart Chat' section with icons for Chats, Channels, and Contacts, and a prompt to start a chat using Ctrl+Space.

~~Caos e confusão~~

Clareza e transparência

Atribuir e Gerenciar tarefas

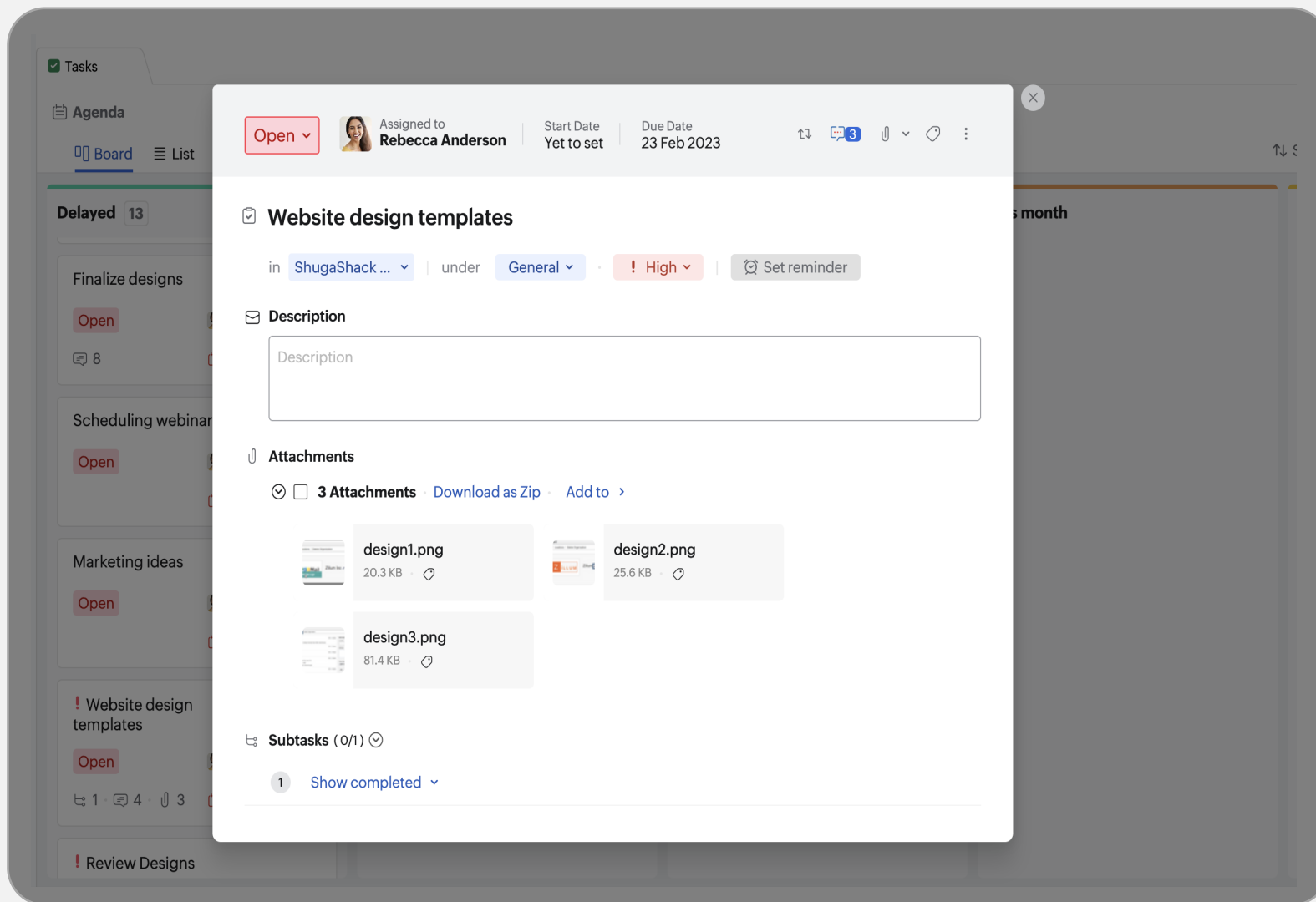

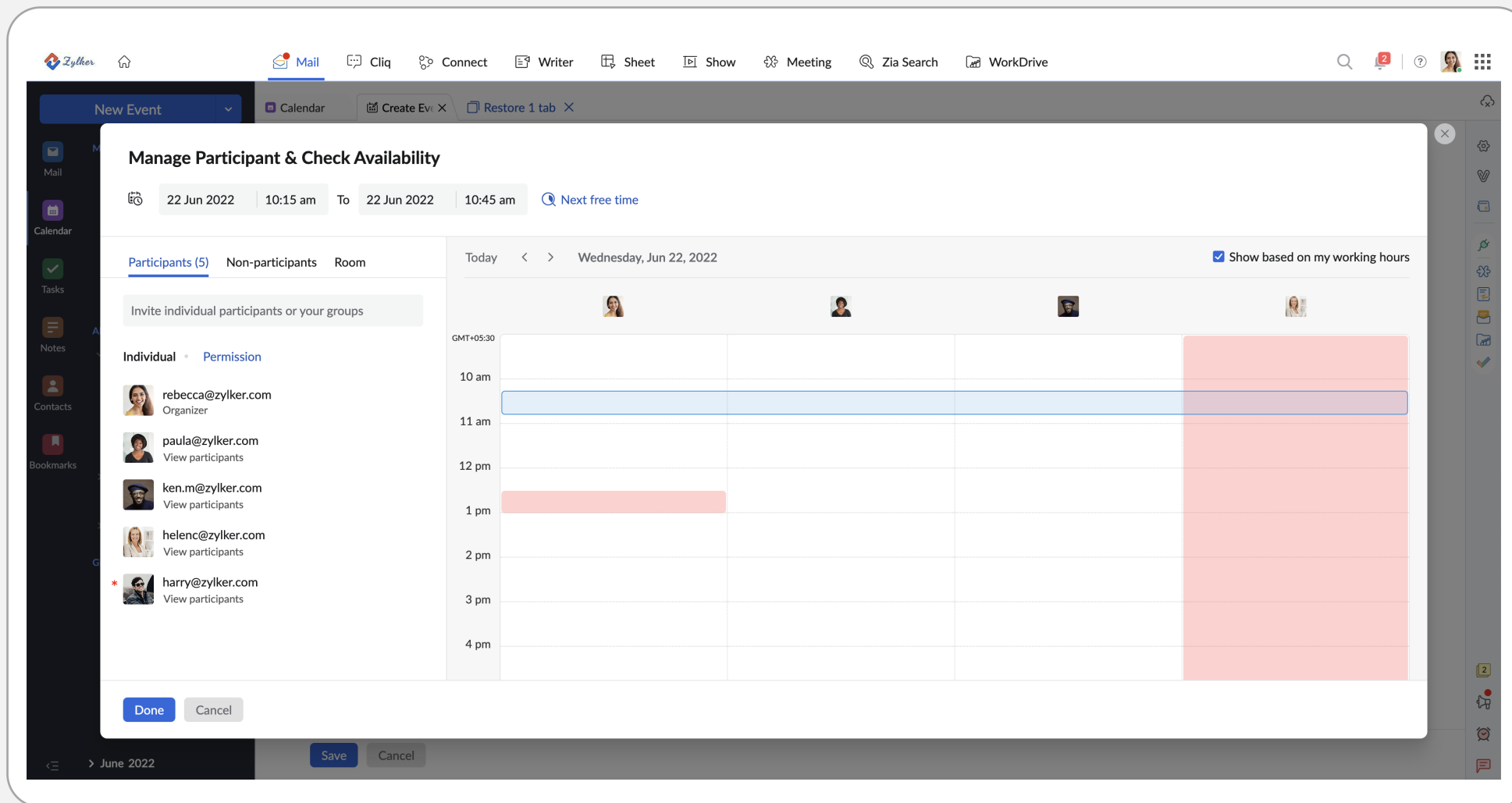

Manage Participant & Check Availability

22 Jun 2022 10:15 am To 22 Jun 2022 10:45 am [Next free time](#)

Participants (5) Non-participants Room

Invite individual participants or your groups

Individual [Permission](#)

-  rebecca@zylker.com
Organizer
-  paula@zylker.com
[View participants](#)
-  ken.m@zylker.com
[View participants](#)
-  helenc@zylker.com
[View participants](#)
-  harry@zylker.com
[View participants](#)

Calendar View: Wednesday, Jun 22, 2022

☒ Show based on my working hours

Time	rebecca@zylker.com	paula@zylker.com	ken.m@zylker.com	helenc@zylker.com	harry@zylker.com
10 am	Available	Busy	Busy	Busy	Busy
11 am	Available	Busy	Busy	Busy	Busy
12 pm	Available	Busy	Busy	Busy	Busy
1 pm	Available	Busy	Busy	Busy	Busy
2 pm	Available	Busy	Busy	Busy	Busy
3 pm	Available	Busy	Busy	Busy	Busy
4 pm	Available	Busy	Busy	Busy	Busy

Buttons: Done, Cancel, Save, Cancel

Reserve salas de reunião com antecedência

<  Zylker Chicago

 Search room

☐ Show available rooms

  Central Building

  Ground Floor

 Confluence	 20
 Con room	 30
 Board room	 50
 ShareThots	 10

  Floor - 1

 Calendar

 Resources

New Booking 

LOCATIONS 

- > Zylker Chicago
- > Zylker Tenkasi
- > Zylker Japan
- > Zylker Chennai
- > Beijing China Office
- > Zylker New York

MY FAVORITES

- Board room
- Confluence
- Meetup

MY BOOKINGS

- Upcoming bookings
- Past bookings

Acompanhe as alterações feitas por diferentes escritores

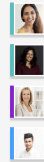

3. Product Features

Curvature Pen tool

The Curvature Pen tool lets you draw smooth curves and straight line segments with equal ease. Create custom shapes in your designs or define precise paths to effortlessly fine-tune your images using this intuitive tool. While doing so, create, toggle, edit, add, or remove smooth or corner points without ever having to switch tools. Access this tool from the **Pen tools group**.

Path options

Path lines and curves are no longer just in black and white! You can define the color and thickness of path lines to suit your taste and for easier visibility. ~~Specify the color and thickness of path lines.~~ Select the colour and thickness of path lines to suit your preference. Also, specify whether you want to preview path segments as you move the pointer between clicks (Rubber Band effect).

Quickly share your creations

You can now email or share your creations to several services directly from within SketcheZ. When you share a document by email, SketcheZ sends out the original document or the format of your choice. You can also directly share your work from SketcheZ to Instagram, Twitter and Facebook and other leading social media platforms avoiding you the hassle of storing and publishing.

Preserve Details

SketcheZ now features artificial intelligence-assisted upscaling to preserve important details and textures while resizing images without introducing distortions. In addition to skin tones and hair textures, this feature preserves harder-edged details like text and logos.

COMMENTS

CHANGES

USER: All (4) ▾

VIEW: All (9) ▾

Kavitha Raj
INSERTED 2 years ago

World-class design tool,

Kavitha Raj
INSERTED 2 years ago

Kavitha Raj
REPLACED 2 years ago

Use

Replaced With:

You can use

Kunal Patel
REPLACED 2 years ago

:

Replaced With:

. If you choose to use the app on mobile, you will have a stripped down version of it with light weighted features accessible on all iOS and Android devices.

o hundred?

umber rules, the answer to the above
s because the general rule is that all
completely, and anything above 10
h all great rules, there are always

g of a sentence

tive of whether the number is lesser
ed out.

Overview

Out of 6 pages in the document, most collaborators spent more time reading Page 1

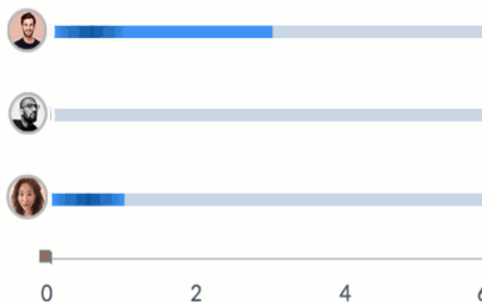

[See more](#)

Farhan Umer

07 minutes
spent

Viewed 50% of the
document

Anil Nayyar

00 minutes
spent

Yet to open the
document

Insights de engajamento

Relatórios detalhados para administradores

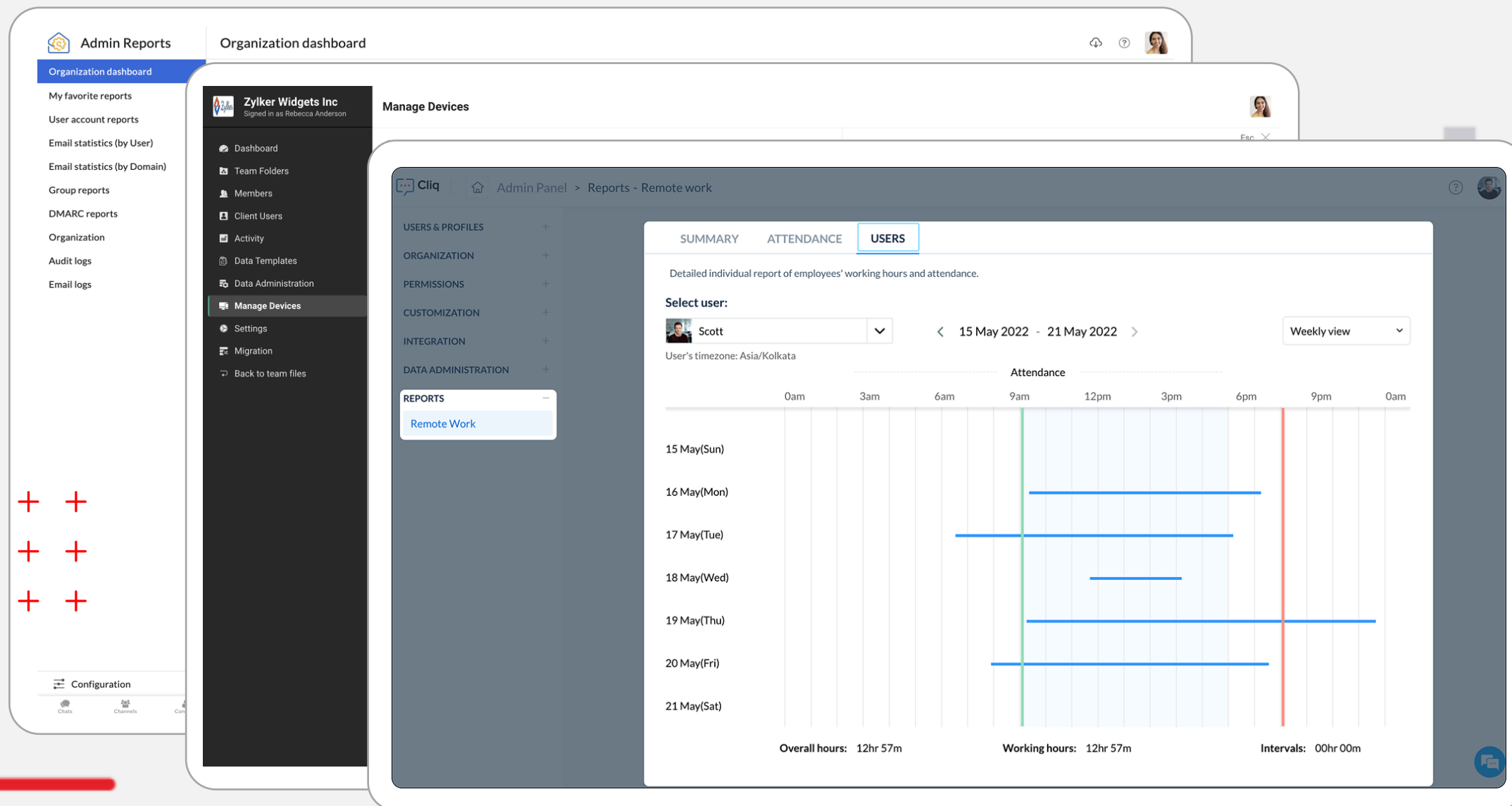

The 'Manage Devices' section includes a sidebar with the following menu items: Dashboard, Team Folders, Members, Client Users, Activity, Data Templates, Data Administration, Manage Devices, Settings, Migration, and Back to team files. The 'Manage Devices' section also includes a 'REPORTS' dropdown menu with 'Remote Work' selected.

The 'Remote Work' report is displayed in a table format, showing the following data:

DATE	TIME	STATUS
15 May(Sun)	0am - 9am	Working
16 May(Mon)	9am - 6pm	Working
17 May(Tue)	6am - 6pm	Working
18 May(Wed)	12pm - 3pm	Working
19 May(Thu)	9am - 9pm	Working
20 May(Fri)	9am - 6pm	Working
21 May(Sat)	9am - 6pm	Working

The report also includes a summary section with the following information:

- Overall hours:** 12hr 57m
- Working hours:** 12hr 57m
- Intervals:** 00hr 00m

~~Falta de comunicação~~

Muito Mais Criatividade

Quadros brancos e anotações

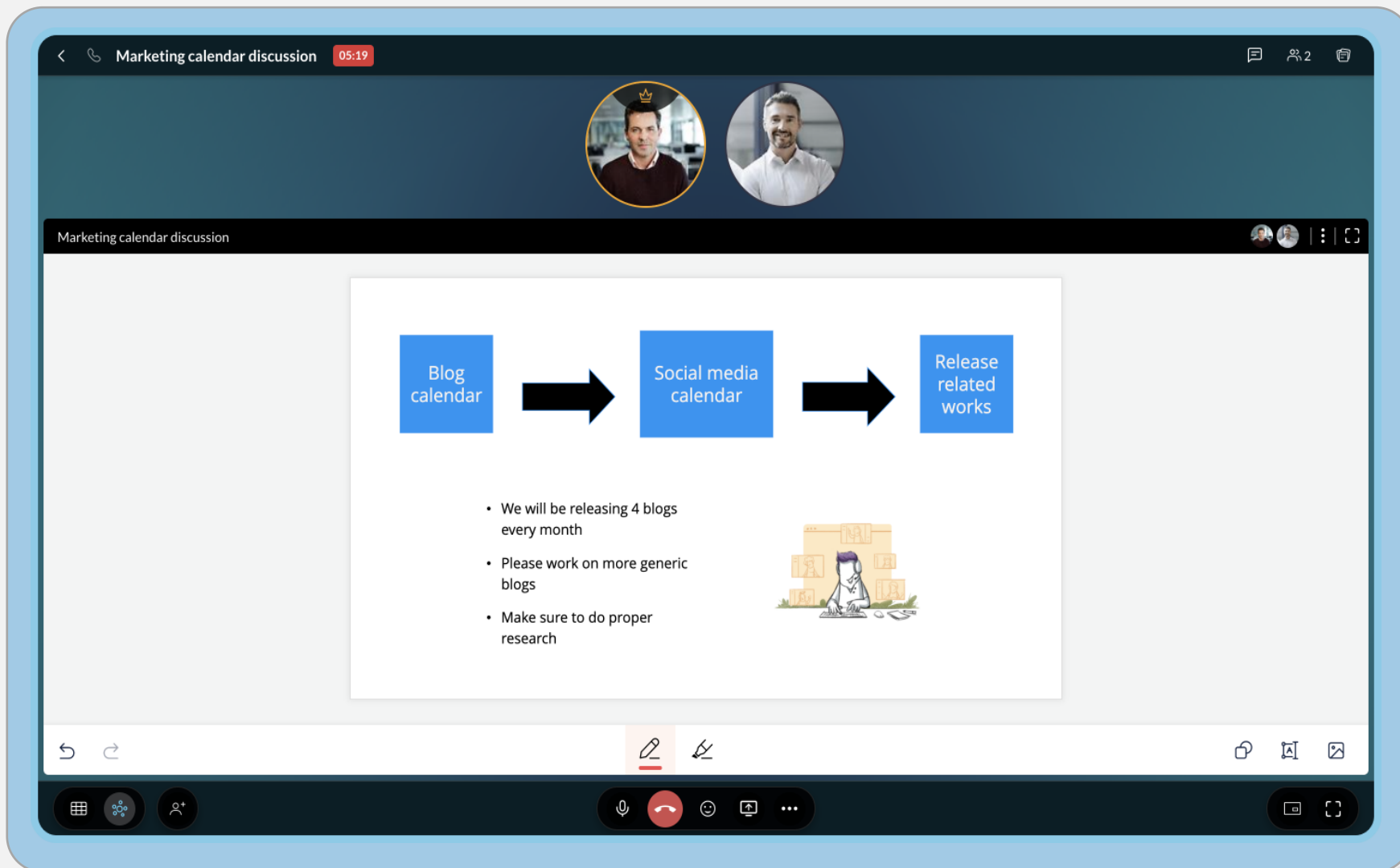

Marketing calendar discussion

Blog calendar → Social media calendar → Release related works

- We will be releasing 4 blogs every month
- Please work on more generic blogs
- Make sure to do proper research

The bottom of the screen shows a toolbar with various icons for navigation, editing, and communication, including a microphone, a red phone icon, a smiley face, a screen share icon, and a list of icons.

Quadros brancos e anotações

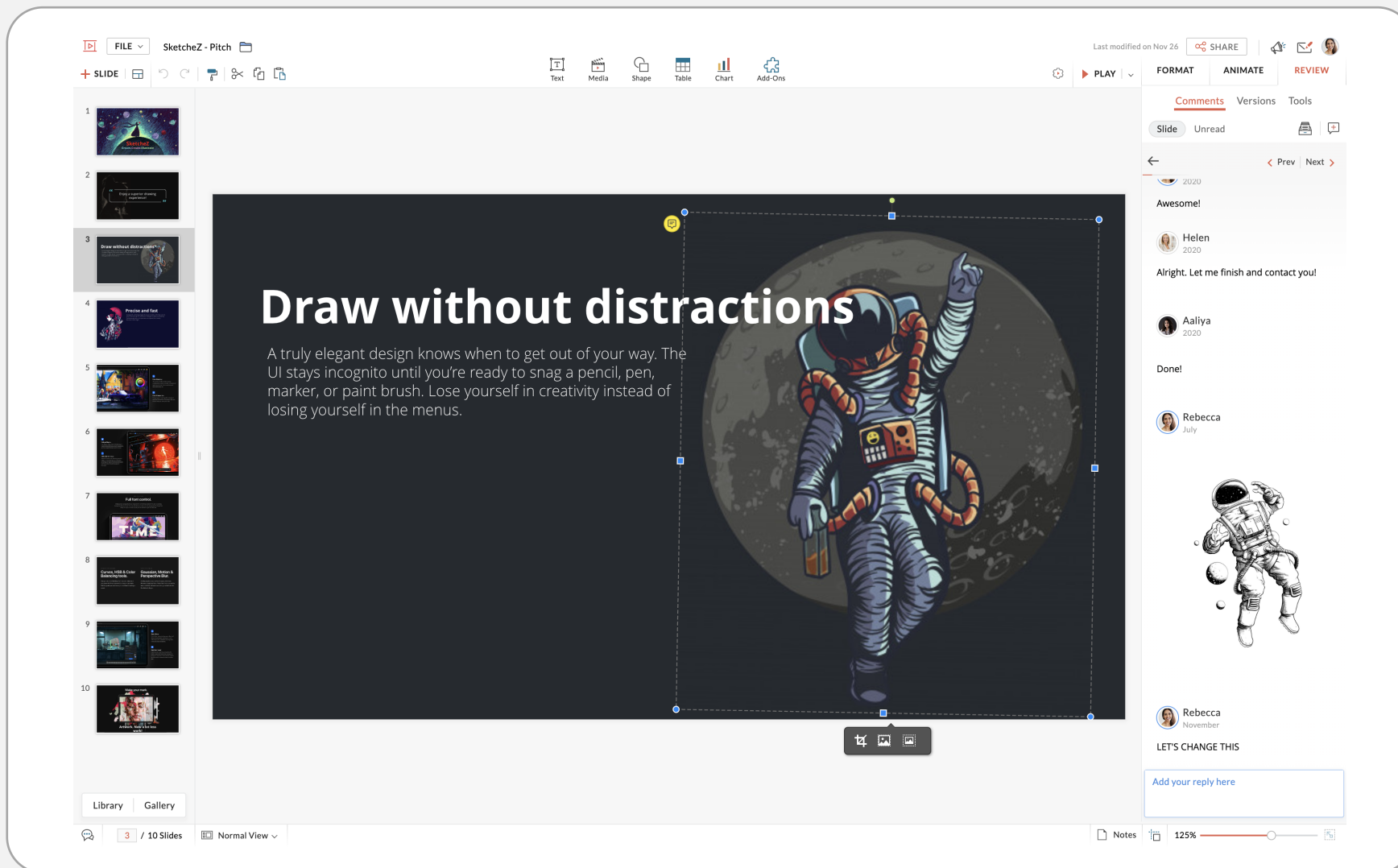

Rabisque ideias em qualquer lugar

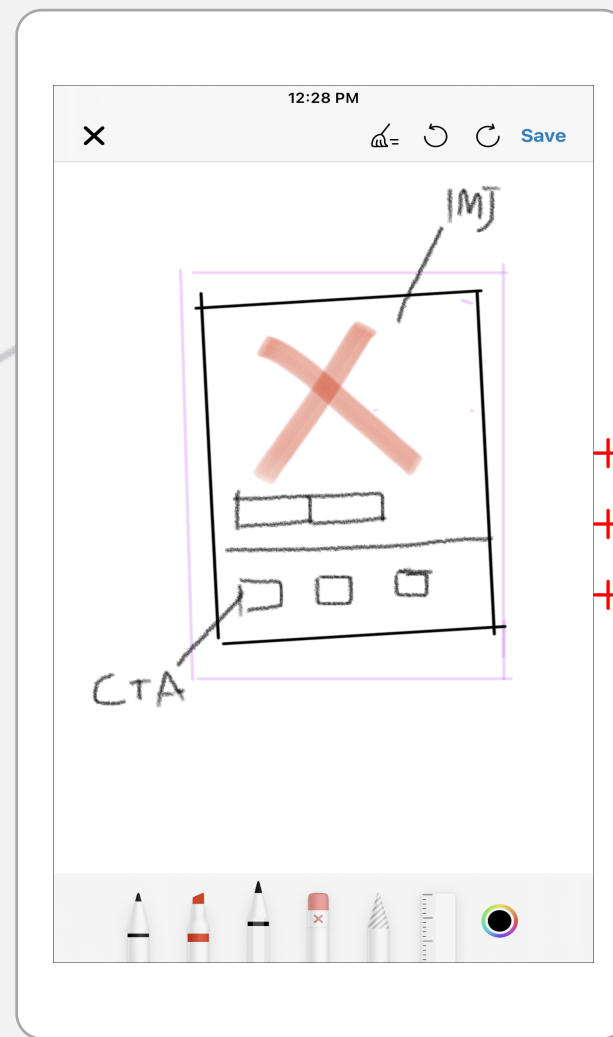
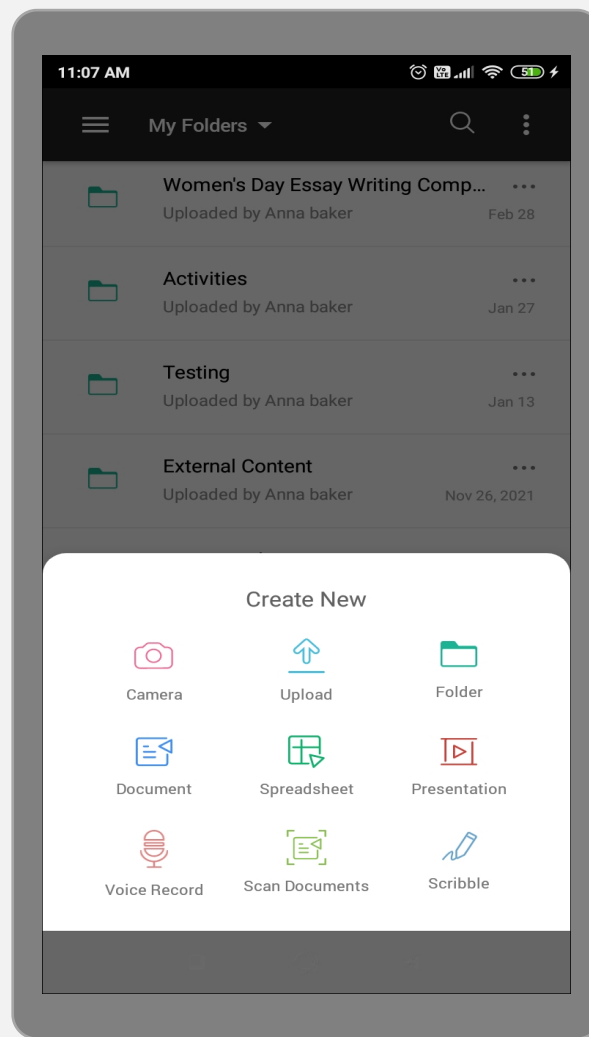

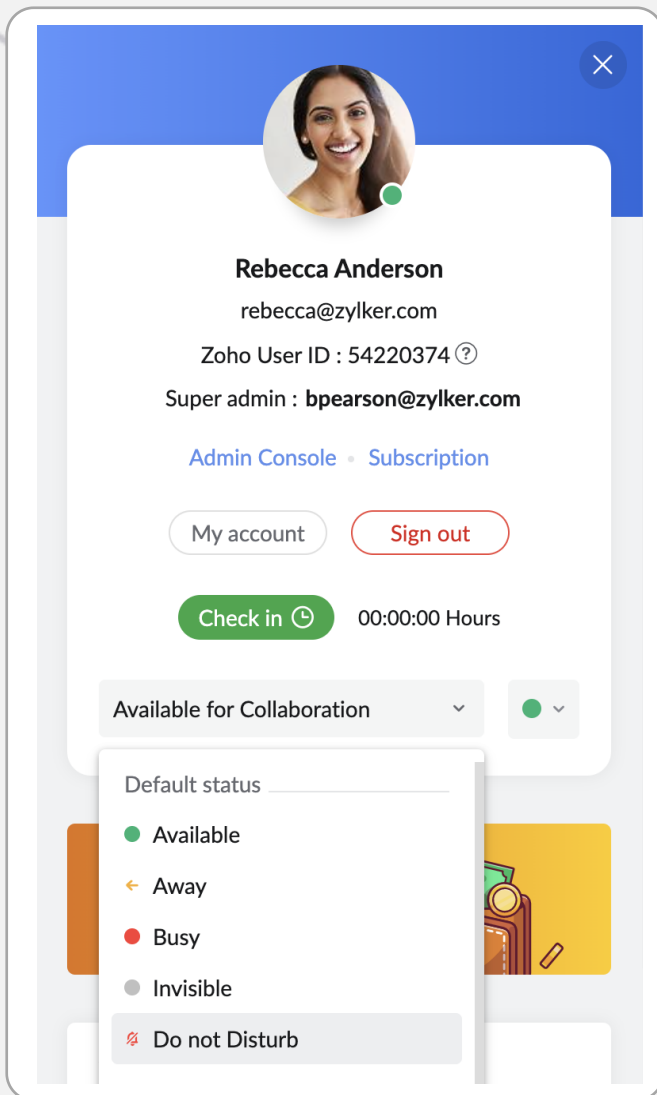

Rebecca Anderson
rebecca@zylker.com
Zoho User ID : 54220374 ?
Super admin : bpearson@zylker.com

[Admin Console](#) • [Subscription](#)

[My account](#) [Sign out](#)

[Check in](#) 00:00:00 Hours

Available for Collaboration

Default status

- ☒ Available
- ☐ Away
- ☐ Busy
- ☐ Invisible
- ☐ Do not Disturb

Tire um tempo para
se **concentrar**

~~Rigidez~~

Flexibilidad

Várias opções sem mudar de contexto

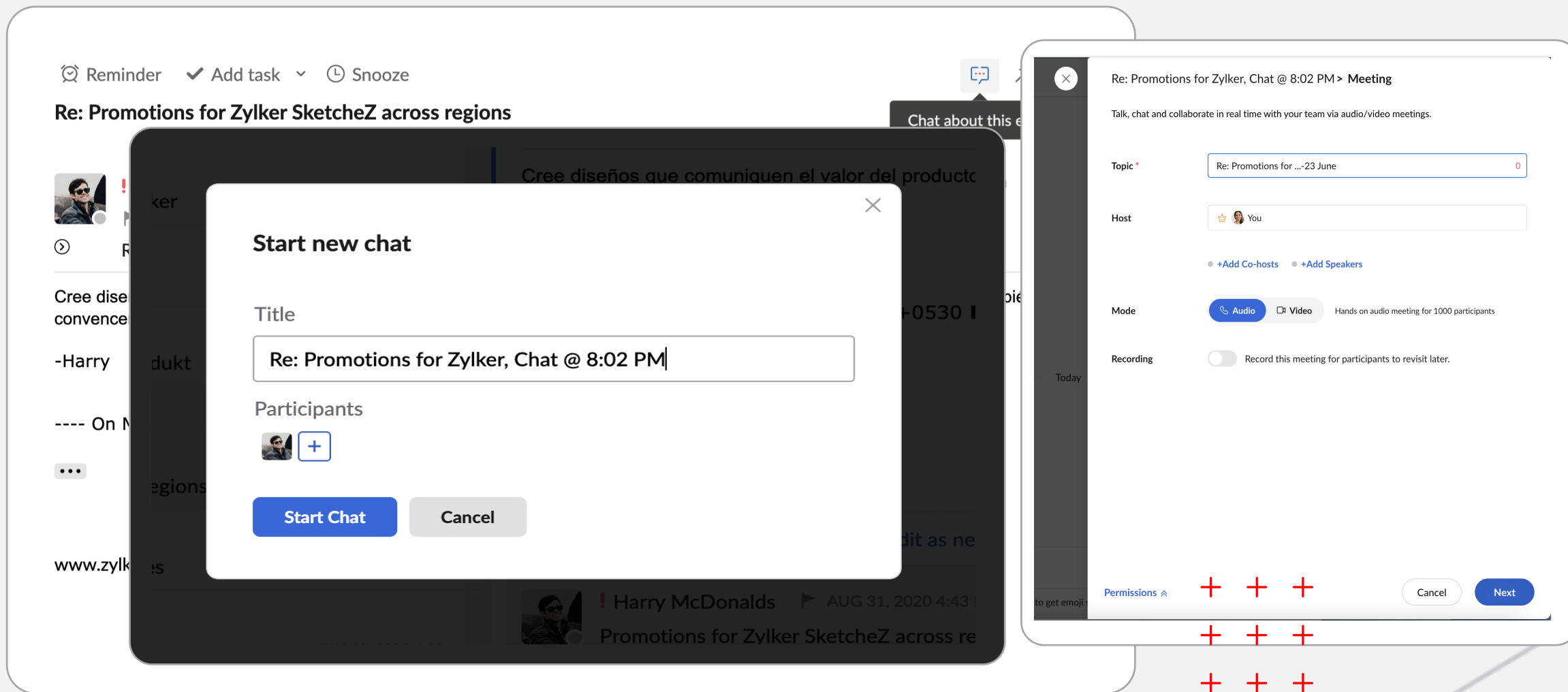

E-mails simples, porém melhores: Discussões em Streams

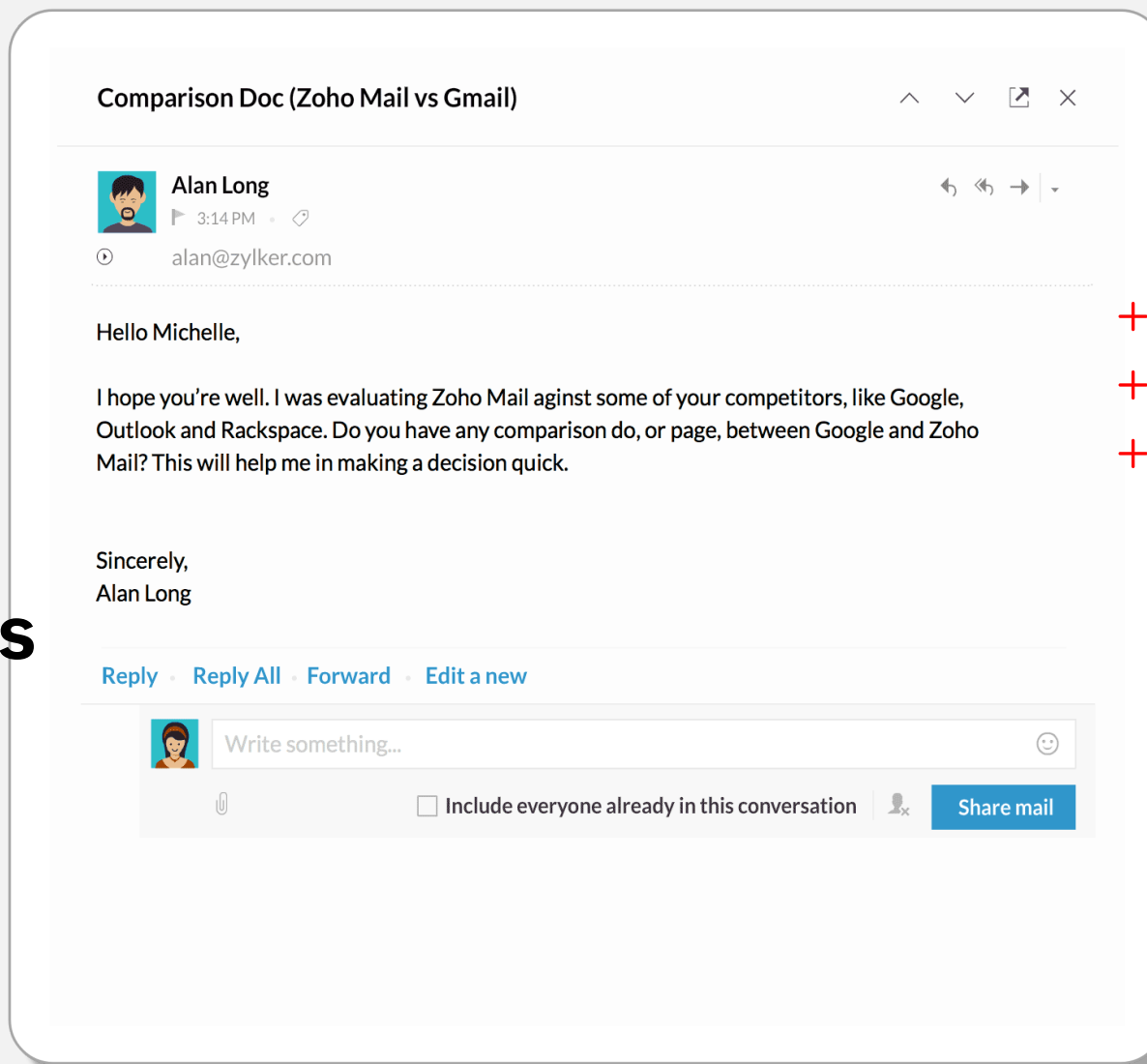

Adiar e-mails até mais tarde

Marketing • 6 emails selected

  Move to  Tag as  Delete  Mark as spam  Archive  Snooze 

 lynanu@yahoo.in

Re: Special invitation to join c

  Paula Murray

 Re: Friday blog post

☒  Trang Nguyen

Diskutieren Sie im Internet ük

☒   Ken Miles... Me

Content and design for comp

☒   helenc... Me

 SketcheZ - Product Screenshots

10 minutes

1 hour

Tomorrow @ 10.00

Next Week on Mon @ 10.00

Custom Date & Time >

~~Melancoli~~
a

Mais interação

Conversas casuais que aproximam as pessoas

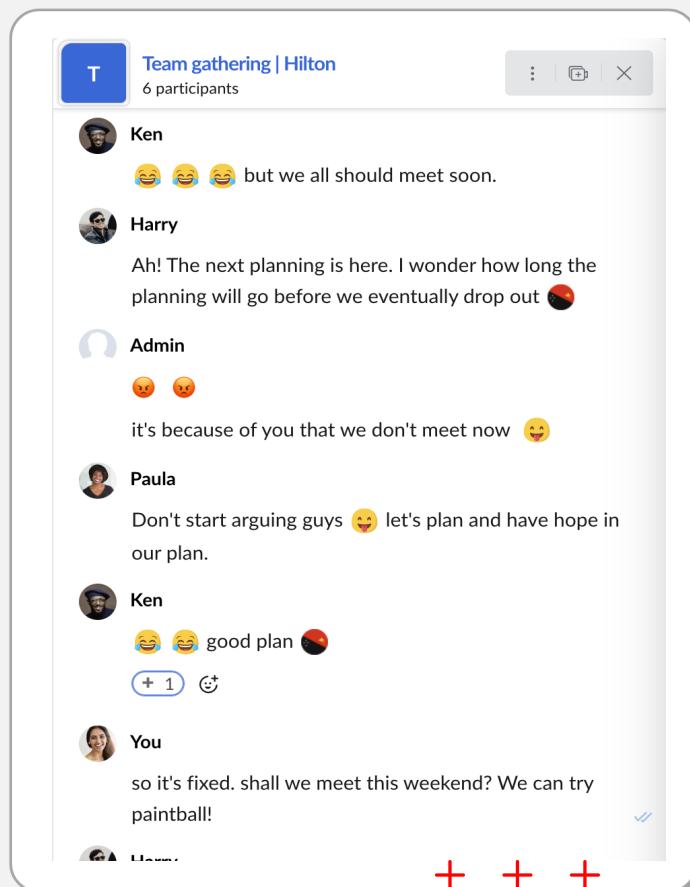

Brainstorming em equipe

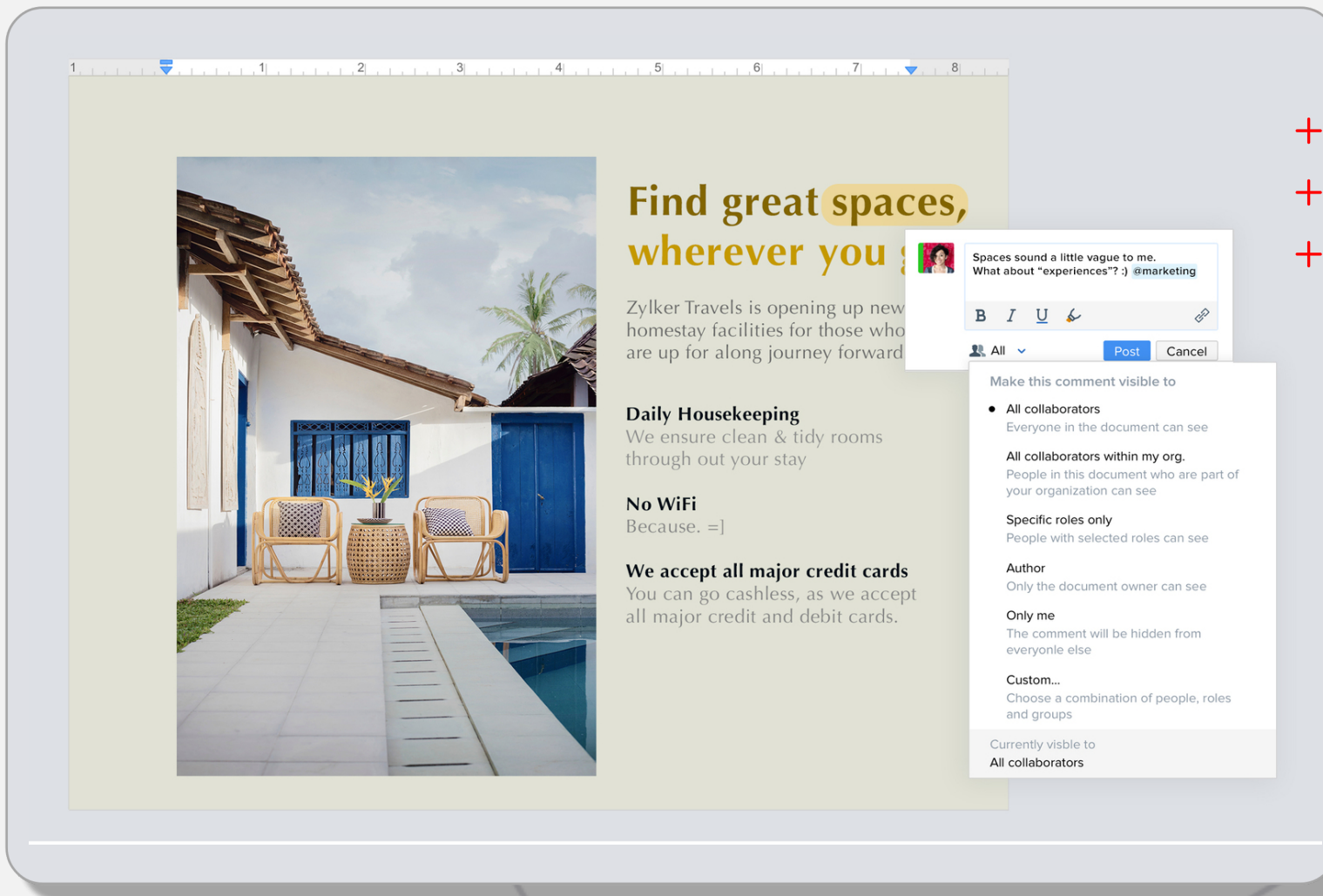

The laptop screen shows a document with a travel advertisement for Zylker Travels. The advertisement includes a photo of a modern house with a pool and the following text:

Find great spaces, wherever you go

Zylker Travels is opening up new homestay facilities for those who are up for along journey forward

Daily Housekeeping
We ensure clean & tidy rooms through out your stay

No WiFi
Because. =]

We accept all major credit cards
You can go cashless, as we accept all major credit and debit cards.

Overlaid on the right side of the screen is a comment thread. The comment says: "Spaces sound a little vague to me. What about 'experiences'? :) @marketing". Below the comment is a dropdown menu for visibility settings, currently set to "All collaborators".

Comment: Spaces sound a little vague to me. What about "experiences"? :) @marketing

Make this comment visible to

- All collaborators**
Everyone in the document can see
- All collaborators within my org.**
People in this document who are part of your organization can see
- Specific roles only**
People with selected roles can see
- Author**
Only the document owner can see
- Only me**
The comment will be hidden from everyone else
- Custom...**
Choose a combination of people, roles and groups

Currently visible to: All collaborators

Grupos de interesse para envolver As pessoas

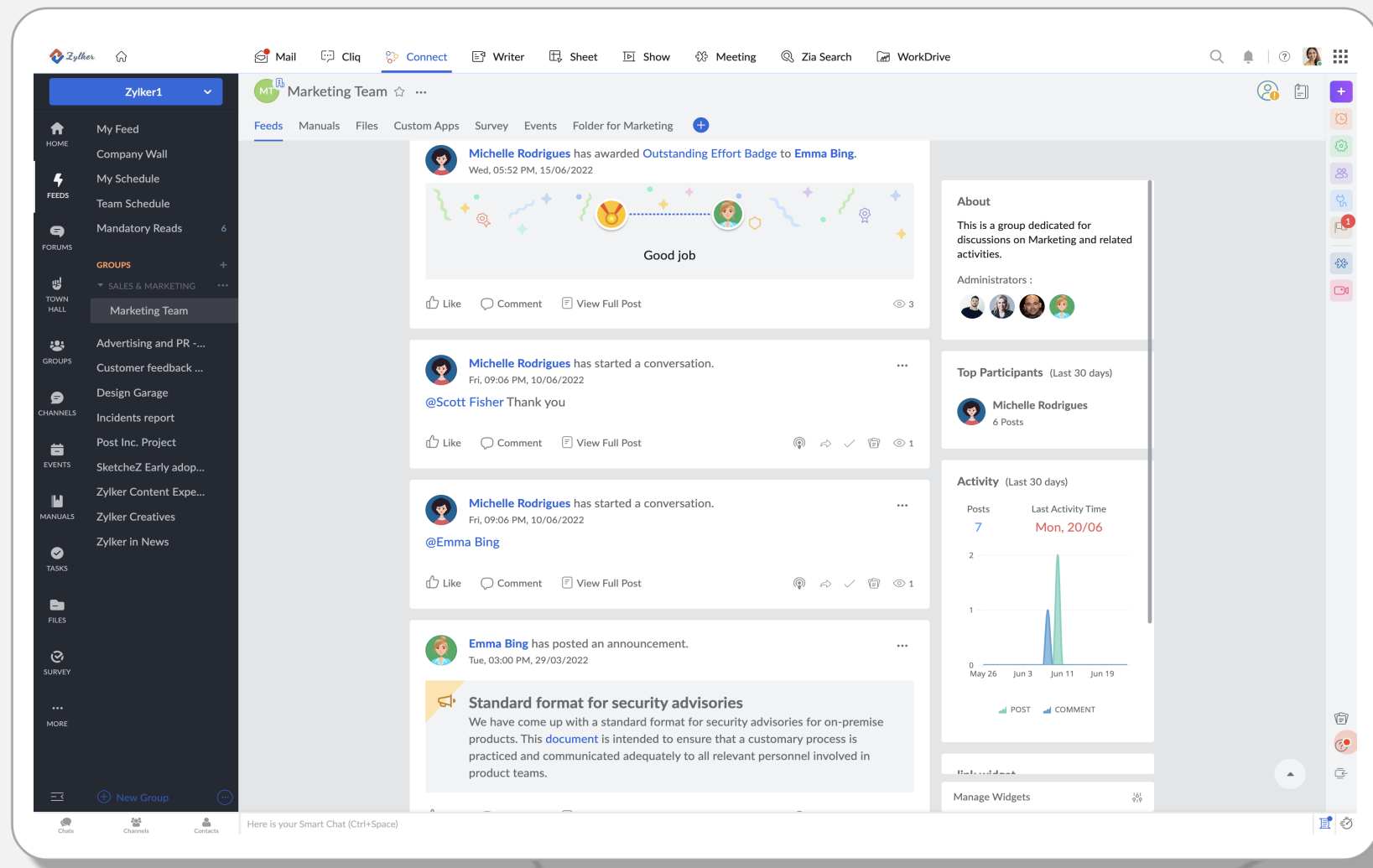

- Top Bar:** Includes navigation icons for Mail, Cliq, Connect, Writer, Sheet, Show, Meeting, Zia Search, and WorkDrive. The user profile "Zylker1" is visible on the left.
- Left Sidebar:** Contains navigation options such as My Feed, Company Wall, My Schedule, Team Schedule, Mandatory Reads, GROUPS, SALES & MARKETING, Advertising and PR, Customer feedback, Design Garage, Incidents report, Post Inc. Project, SketchZ Early adop..., Zylker Content Expe..., Zylker Creatives, Zylker in News, and a "New Group" button.
- Main Feed:** Displays a series of posts:
 - A post by Michelle Rodrigues awarding an "Outstanding Effort Badge" to Emma Bing on Wed, 05:52 PM, 15/06/2022. The post includes a "Good job" message and a badge icon.
 - A post by Michelle Rodrigues stating "Michelle Rodrigues has started a conversation. Fri, 09:06 PM, 10/06/2022" with a mention of @Scott Fisher.
 - A post by Michelle Rodrigues stating "Michelle Rodrigues has started a conversation. Fri, 09:06 PM, 10/06/2022" with a mention of @Emma Bing.
 - A post by Emma Bing stating "Emma Bing has posted an announcement. Tue, 03:00 PM, 29/03/2022" with the title "Standard format for security advisories".
- Right Sidebar:** Contains an "About" section for the group, "Top Participants" (Last 30 days) listing Michelle Rodrigues with 6 posts, and an "Activity" (Last 30 days) chart showing posts and comments over time.
- Bottom Bar:** Includes a "Smart Chat" section with the text "Here is your Smart Chat (Ctrl+Space)".

~~XXXXXXXXXXXX~~

e

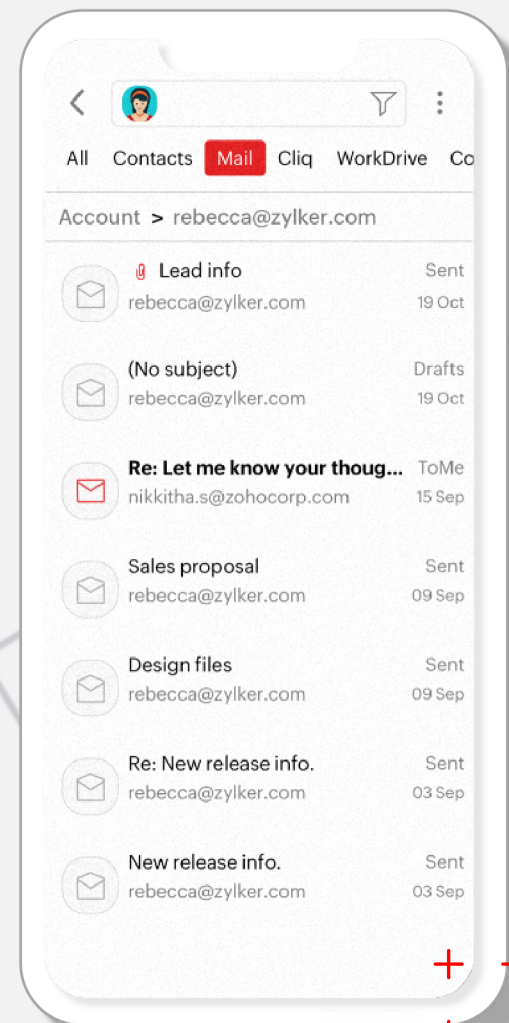
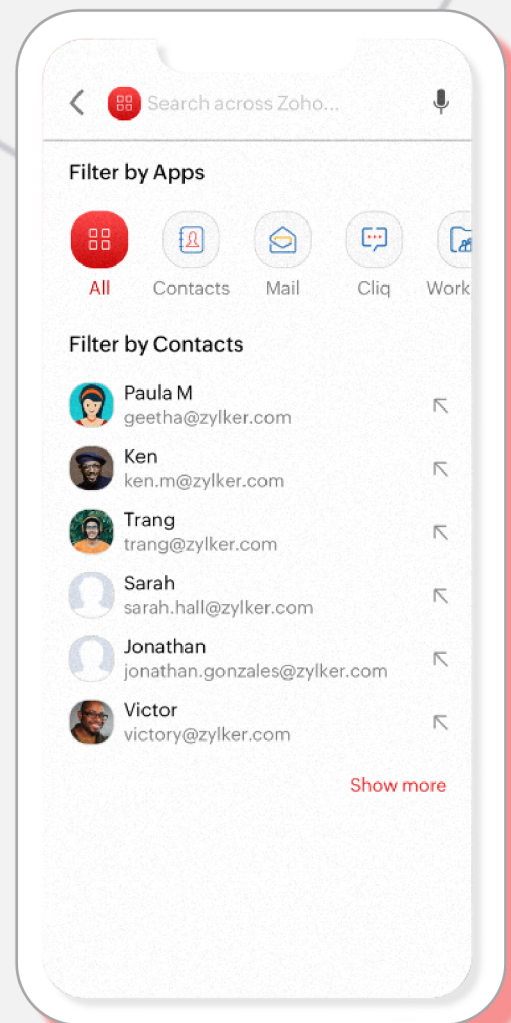
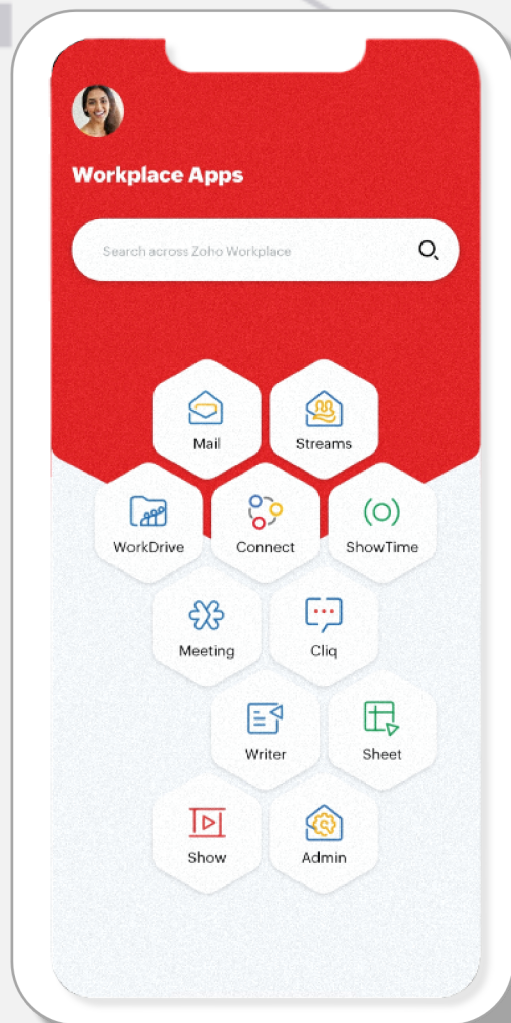

Mobile-friendly

Comece de onde você parou

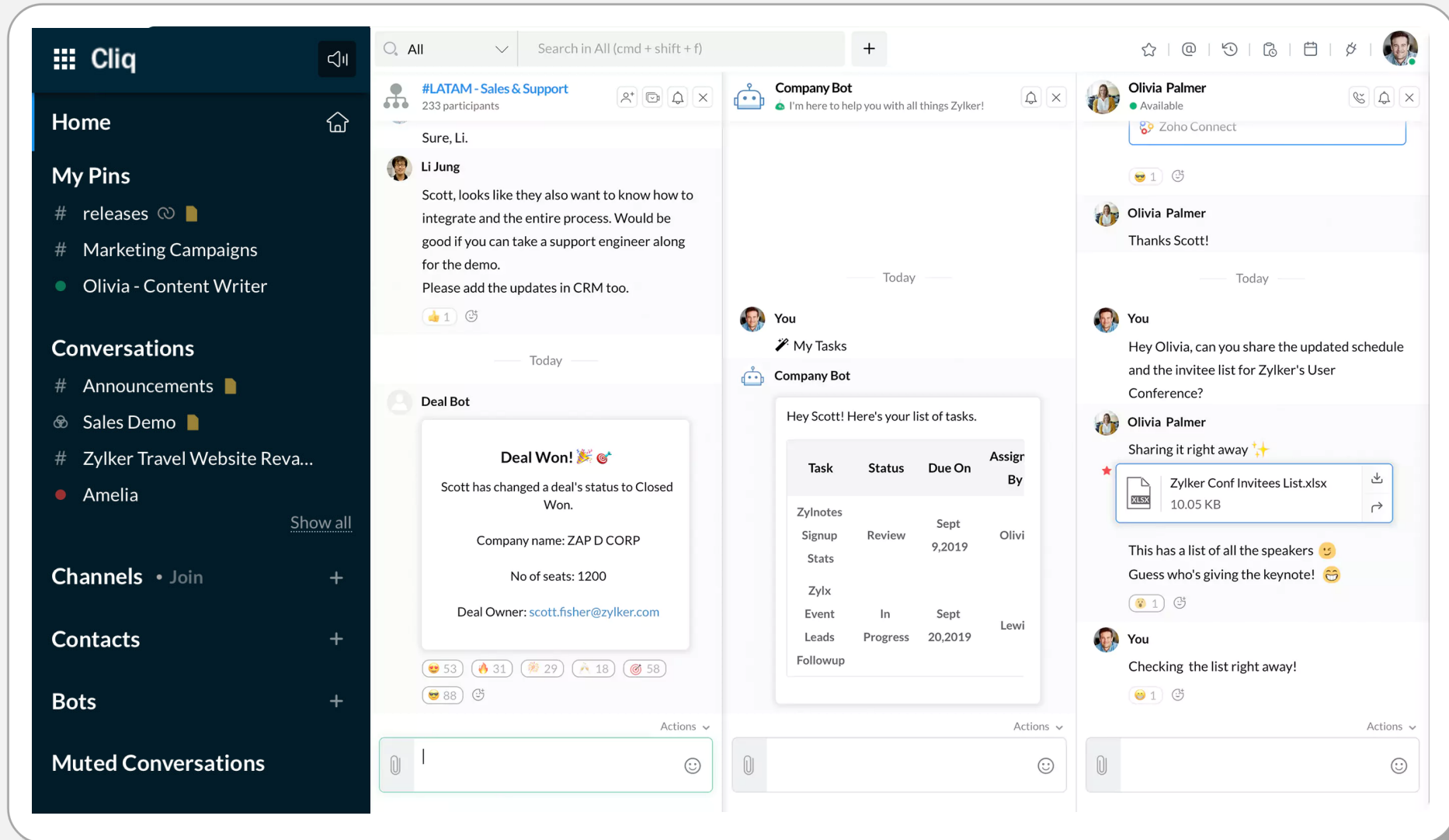

Navigation Sidebar:

- Home
- My Pins
 - # releases
 - # Marketing Campaigns
 - Olivia - Content Writer
- Conversations
 - # Announcements
 - Sales Demo
 - # Zylker Travel Website Reva...
 - Amelia
- Channels • Join
- Contacts
- Bots
- Muted Conversations

Chat Windows:

- #LATAM - Sales & Support** (233 participants)
 - Sure, Li.
 - Li Jung: Scott, looks like they also want to know how to integrate and the entire process. Would be good if you can take a support engineer along for the demo. Please add the updates in CRM too.
- Company Bot**
 - Hey Scott! Here's your list of tasks.

Task	Status	Due On	Assign By
Zylnotes		Sept 9, 2019	Olivi
Signup	Review		
Stats			
Zylx		Sept 20, 2019	Lewi
Event	In Progress		
Leads			
Followup			
- Olivia Palmer** (Available)
 - Thanks Scott!
 - You: Hey Olivia, can you share the updated schedule and the invitee list for Zylker's User Conference?
 - Olivia Palmer: Sharing it right away
 - File: Zylker Conf Invitees List.xlsx (10.05 KB)
 - You: This has a list of all the speakers. Guess who's giving the keynote!
 - You: Checking the list right away!

Trabalhe ininterruptamente, mesmo quando estiver offline

Enable offline mail ☒

1. Continue to read and compose emails even when you are offline.
2. Once online, Zoho Mail automatically syncs with the server and sends emails stored in the Outbox.

[Learn more](#) about Offline access

Save as book

Having a book

To create a book

An alternative university

A larger proportion of students than ever have become more and more selective also an increasingly more expensive private colleges and over \$30,000/year at private

It's a huge leap of faith; to take on tens of thousands of dollars in debt as a teenager, to study

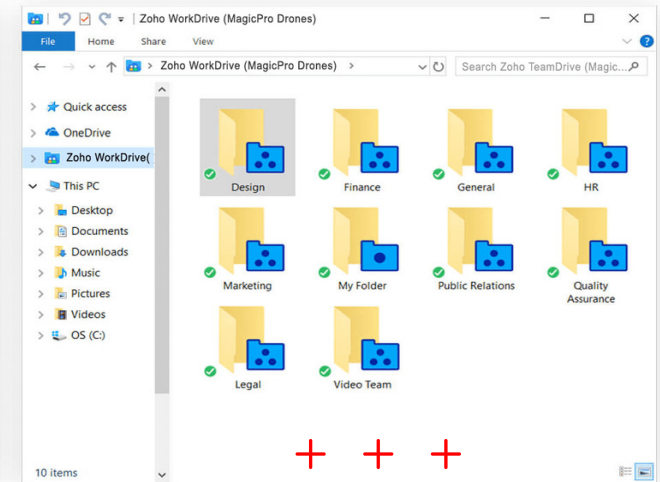
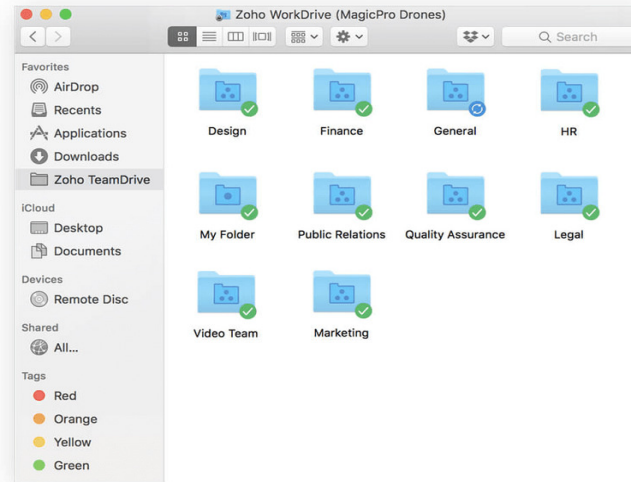

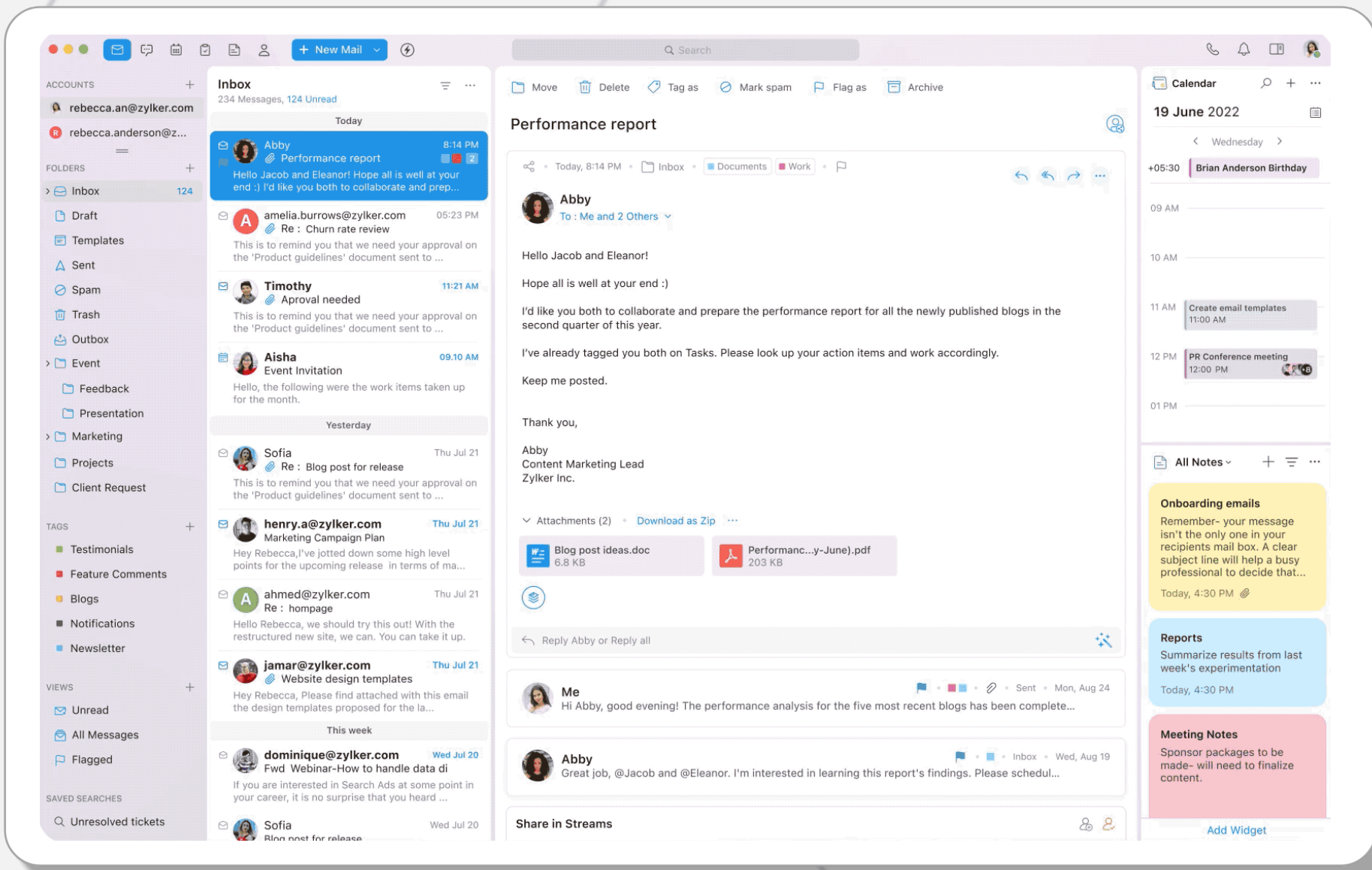

New APP

Apresentando o Zoho Trident

Available for

macOS

CONFIDENTIAL

Attendees128

Q&A

Polls

Search

Q

↑↓

Y

All - 07

Assigned

What is the pricing for Zoho webinar?

by Chandler Ryan · 7:40 pm

How to check whether your products are HIPAA compliant?

by Sutton Grace · 7:35 pm · 1 answer

SR

Broadcast to all

JG

Question time started for this session. You can clarify doubts now

by Jacqueline Gunther · 7:23 pm

Who are your customers and any case studies?

by Ross chandler · 7:23 pm

How secure are your cloud storage?

by Joey Mathew · 7:13 pm · 2 answers

Type your message to sent to all attendees

Joey Mathew

03:50

?

||

...

Attendees128

Q&A

Polls

Search

Q

↑↓

Filter

What is the choice of the language?

MOST VOTED

English

Single Choice

Voted : 40/50

Percentage : 80%

English (25/40 voted) ✓

60%

German (15/40 voted)

15%

Hebrew (5/40 voted)

5%

Publish Result

< Back to List

Christy Joe

03:50

Video

Microphone

Screen Share

Participants

Help

Bar Chart

Hand

More

End Call

Perguntas?

Obrigada.

